

110 Wharf Road, West Ryde NSW 2114

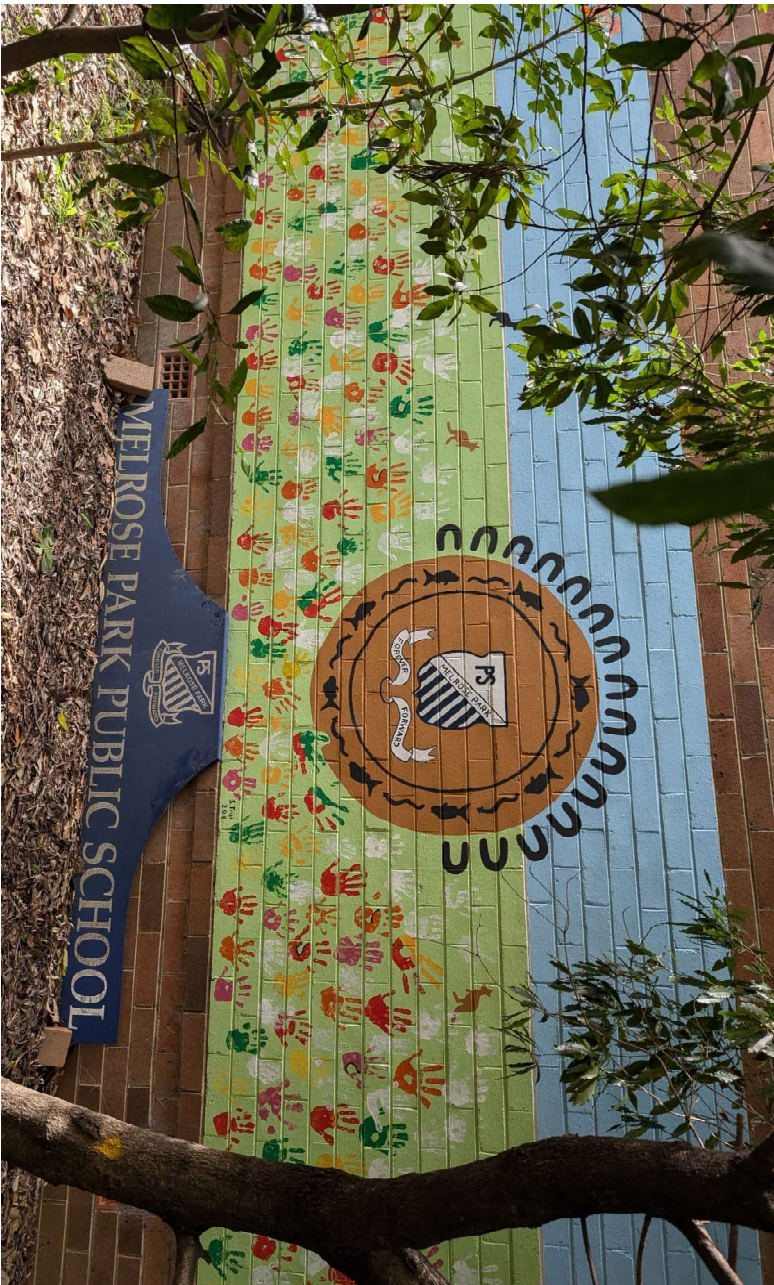

NOTE:

1. AS THE FIRE ENGINEERING REPORT IS IN DEVELOPMENT AT THE TIME OF THESE DOCUMENTS, THE POTENTIAL REQUIREMENTS ARE NOT INCORPORATED NOR SHOWN IN THE DOCUMENTS.
2. THE PUBLIC DOMAIN WORKS HAVE NOT BEEN RESOLVED.

NOTE:

- THE DOCUMENTS INCORPORATE SPECIALIST INPUT TO THE EXTENT THAT WAS AVAILABLE AT 19 DECEMBER 2024.
- IN PARTICULAR, FIRE ENGINEERING AND BCA/DDA ADVICE IS PRELIMINARY AND INFORMAL ONLY.
- THE PLANT AREAS AS DETERMINED BY THE PATTERN BOOK ARE UNRESOLVED.

This document is prepared by PTW solely for the information of, and based on requests and instructions received from, PTW's client in relation to the relevant activity (as defined under s 5.1 of the *Environmental Planning and Assessment Act 1979* (NSW) (Act)). Any other person using or relying upon this document does so entirely at their own risk.

If PTW's client is the 'proponent' and 'determining authority' (or 'nominated determining authority') under s 5.1 of the Act then the client acknowledges that:

1. it is solely responsible for:
 - a. any determination or assessment in relation to any environmental factor or consideration affecting the relevant activity; and
 - b. undertaking or not undertaking any activity for any reason, including due to such determination or assessment;

2. PTV's advice herein is provided strictly in accordance with the relevant PTV contract and utilising the standard of skill, care and diligence to be expected of an experienced architect providing similar advice in relation a similar development or activity;
3. PTV's advice may not of itself allow PTV's client to properly or fully comply with its environmental determination or assessment obligations, and PTV's client may need to and will obtain the advice of other professional advisers as may be required in order to so comply; and
4. any modification or mitigation measure advised or proposed by PTV in connection with any detrimental effect by, or to eliminate or reduce the detrimental effects of, the activity on the environment (including critical habitat, or threatened species, populations or ecological communities, or their habitats) is made solely in our capacity as your architect, and is not intended to supplant or replace any advice that you have obtained or should obtain from other professional advisers.

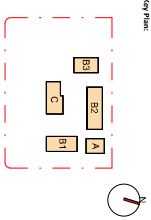

Drawing Disclaimer:
Do not scale from drawings.
Verify all dimensions on site before commencing work.
Copying or reproduction of this drawing is strictly prohibited without the
consent of PTW Architects

PRV's responsibility for any critical building element is strictly limited that provided for by our relevant scope of Services. Others, including suitably qualified experts as may be required or as is appropriate, carry responsibility for any checking of or other work associated with any design, materials selection, construction or installation of any cladding, facade or external building element.

[illegible]

Consultant

Client
SINSW

Architect
PTW Architects
Gadigal Country
Level 11, 88 Phillip Street
Sydney NSW 2000 Australia
T +61 2 9232 5877
ptw.com.au

Responsible Architect
Triffie Thomas & Walker P/L

Project PA030586
MELROSE PARK PUBLIC SCHOOL
110 Wharf Road, Melrose Park NSW 2114

| Title |
|--------------|
| 00 - GENERAL |
| COVER SHEET |

| Drawing Number | Revision |
|----------------------------|----------|
| MPPS-PTW-ZZ-XX-DR-A-000001 | T1 |

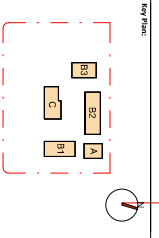

- REF ISSUE AFTER V&M
01. SCREEN NEAR BLOCK B2 COVES CUTBACK
 02. AC PLANT FOR BLOCK B2 MOVED TO LOO
 03. BLOCK B2 - SHADING ON NORTHERN FACADE REVISED.
 04. MULTIPLE LANDSCAPING CHANGES

Drawing Disclaimer:
This is a site plan drawing.
Views of information on this drawing concerning work
shall be taken as advisory only and shall not be relied upon
without the consent of PTW Architects.

Notes:
PTW is responsible for any general building element is strictly limited to
this provided for the use of relevant codes of practice. Others, including
responsibility for any building or other work associated with any
building or external building element.

| NO. | DESCRIPTION | DATE | BY | CHKD | APPD |
|-----|--------------------------|------------|-----|------|------|
| 01 | ISSUED FOR V&M AFTER V&M | 10/10/2025 | PTW | PTW | PTW |
| 02 | ISSUED FOR V&M AFTER V&M | 10/10/2025 | PTW | PTW | PTW |
| 03 | ISSUED FOR V&M AFTER V&M | 10/10/2025 | PTW | PTW | PTW |
| 04 | ISSUED FOR V&M AFTER V&M | 10/10/2025 | PTW | PTW | PTW |
| 05 | ISSUED FOR V&M AFTER V&M | 10/10/2025 | PTW | PTW | PTW |
| 06 | ISSUED FOR V&M AFTER V&M | 10/10/2025 | PTW | PTW | PTW |
| 07 | ISSUED FOR V&M AFTER V&M | 10/10/2025 | PTW | PTW | PTW |
| 08 | ISSUED FOR V&M AFTER V&M | 10/10/2025 | PTW | PTW | PTW |
| 09 | ISSUED FOR V&M AFTER V&M | 10/10/2025 | PTW | PTW | PTW |
| 10 | ISSUED FOR V&M AFTER V&M | 10/10/2025 | PTW | PTW | PTW |
| 11 | ISSUED FOR V&M AFTER V&M | 10/10/2025 | PTW | PTW | PTW |
| 12 | ISSUED FOR V&M AFTER V&M | 10/10/2025 | PTW | PTW | PTW |
| 13 | ISSUED FOR V&M AFTER V&M | 10/10/2025 | PTW | PTW | PTW |
| 14 | ISSUED FOR V&M AFTER V&M | 10/10/2025 | PTW | PTW | PTW |
| 15 | ISSUED FOR V&M AFTER V&M | 10/10/2025 | PTW | PTW | PTW |
| 16 | ISSUED FOR V&M AFTER V&M | 10/10/2025 | PTW | PTW | PTW |
| 17 | ISSUED FOR V&M AFTER V&M | 10/10/2025 | PTW | PTW | PTW |
| 18 | ISSUED FOR V&M AFTER V&M | 10/10/2025 | PTW | PTW | PTW |
| 19 | ISSUED FOR V&M AFTER V&M | 10/10/2025 | PTW | PTW | PTW |
| 20 | ISSUED FOR V&M AFTER V&M | 10/10/2025 | PTW | PTW | PTW |
| 21 | ISSUED FOR V&M AFTER V&M | 10/10/2025 | PTW | PTW | PTW |
| 22 | ISSUED FOR V&M AFTER V&M | 10/10/2025 | PTW | PTW | PTW |
| 23 | ISSUED FOR V&M AFTER V&M | 10/10/2025 | PTW | PTW | PTW |
| 24 | ISSUED FOR V&M AFTER V&M | 10/10/2025 | PTW | PTW | PTW |
| 25 | ISSUED FOR V&M AFTER V&M | 10/10/2025 | PTW | PTW | PTW |
| 26 | ISSUED FOR V&M AFTER V&M | 10/10/2025 | PTW | PTW | PTW |
| 27 | ISSUED FOR V&M AFTER V&M | 10/10/2025 | PTW | PTW | PTW |
| 28 | ISSUED FOR V&M AFTER V&M | 10/10/2025 | PTW | PTW | PTW |
| 29 | ISSUED FOR V&M AFTER V&M | 10/10/2025 | PTW | PTW | PTW |
| 30 | ISSUED FOR V&M AFTER V&M | 10/10/2025 | PTW | PTW | PTW |
| 31 | ISSUED FOR V&M AFTER V&M | 10/10/2025 | PTW | PTW | PTW |
| 32 | ISSUED FOR V&M AFTER V&M | 10/10/2025 | PTW | PTW | PTW |
| 33 | ISSUED FOR V&M AFTER V&M | 10/10/2025 | PTW | PTW | PTW |
| 34 | ISSUED FOR V&M AFTER V&M | 10/10/2025 | PTW | PTW | PTW |
| 35 | ISSUED FOR V&M AFTER V&M | 10/10/2025 | PTW | PTW | PTW |
| 36 | ISSUED FOR V&M AFTER V&M | 10/10/2025 | PTW | PTW | PTW |
| 37 | ISSUED FOR V&M AFTER V&M | 10/10/2025 | PTW | PTW | PTW |
| 38 | ISSUED FOR V&M AFTER V&M | 10/10/2025 | PTW | PTW | PTW |
| 39 | ISSUED FOR V&M AFTER V&M | 10/10/2025 | PTW | PTW | PTW |
| 40 | ISSUED FOR V&M AFTER V&M | 10/10/2025 | PTW | PTW | PTW |
| 41 | ISSUED FOR V&M AFTER V&M | 10/10/2025 | PTW | PTW | PTW |
| 42 | ISSUED FOR V&M AFTER V&M | 10/10/2025 | PTW | PTW | PTW |
| 43 | ISSUED FOR V&M AFTER V&M | 10/10/2025 | PTW | PTW | PTW |
| 44 | ISSUED FOR V&M AFTER V&M | 10/10/2025 | PTW | PTW | PTW |
| 45 | ISSUED FOR V&M AFTER V&M | 10/10/2025 | PTW | PTW | PTW |
| 46 | ISSUED FOR V&M AFTER V&M | 10/10/2025 | PTW | PTW | PTW |
| 47 | ISSUED FOR V&M AFTER V&M | 10/10/2025 | PTW | PTW | PTW |
| 48 | ISSUED FOR V&M AFTER V&M | 10/10/2025 | PTW | PTW | PTW |
| 49 | ISSUED FOR V&M AFTER V&M | 10/10/2025 | PTW | PTW | PTW |
| 50 | ISSUED FOR V&M AFTER V&M | 10/10/2025 | PTW | PTW | PTW |
| 51 | ISSUED FOR V&M AFTER V&M | 10/10/2025 | PTW | PTW | PTW |
| 52 | ISSUED FOR V&M AFTER V&M | 10/10/2025 | PTW | PTW | PTW |
| 53 | ISSUED FOR V&M AFTER V&M | 10/10/2025 | PTW | PTW | PTW |
| 54 | ISSUED FOR V&M AFTER V&M | 10/10/2025 | PTW | PTW | PTW |
| 55 | ISSUED FOR V&M AFTER V&M | 10/10/2025 | PTW | PTW | PTW |
| 56 | ISSUED FOR V&M AFTER V&M | 10/10/2025 | PTW | PTW | PTW |
| 57 | ISSUED FOR V&M AFTER V&M | 10/10/2025 | PTW | PTW | PTW |
| 58 | ISSUED FOR V&M AFTER V&M | 10/10/2025 | PTW | PTW | PTW |
| 59 | ISSUED FOR V&M AFTER V&M | 10/10/2025 | PTW | PTW | PTW |
| 60 | ISSUED FOR V&M AFTER V&M | 10/10/2025 | PTW | PTW | PTW |
| 61 | ISSUED FOR V&M AFTER V&M | 10/10/2025 | PTW | PTW | PTW |
| 62 | ISSUED FOR V&M AFTER V&M | 10/10/2025 | PTW | PTW | PTW |
| 63 | ISSUED FOR V&M AFTER V&M | 10/10/2025 | PTW | PTW | PTW |
| 64 | ISSUED FOR V&M AFTER V&M | 10/10/2025 | PTW | PTW | PTW |
| 65 | ISSUED FOR V&M AFTER V&M | 10/10/2025 | PTW | PTW | PTW |
| 66 | ISSUED FOR V&M AFTER V&M | 10/10/2025 | PTW | PTW | PTW |
| 67 | ISSUED FOR V&M AFTER V&M | 10/10/2025 | PTW | PTW | PTW |
| 68 | ISSUED FOR V&M AFTER V&M | 10/10/2025 | PTW | PTW | PTW |
| 69 | ISSUED FOR V&M AFTER V&M | 10/10/2025 | PTW | PTW | PTW |
| 70 | ISSUED FOR V&M AFTER V&M | 10/10/2025 | PTW | PTW | PTW |
| 71 | ISSUED FOR V&M AFTER V&M | 10/10/2025 | PTW | PTW | PTW |
| 72 | ISSUED FOR V&M AFTER V&M | 10/10/2025 | PTW | PTW | PTW |
| 73 | ISSUED FOR V&M AFTER V&M | 10/10/2025 | PTW | PTW | PTW |
| 74 | ISSUED FOR V&M AFTER V&M | 10/10/2025 | PTW | PTW | PTW |
| 75 | ISSUED FOR V&M AFTER V&M | 10/10/2025 | PTW | PTW | PTW |
| 76 | ISSUED FOR V&M AFTER V&M | 10/10/2025 | PTW | PTW | PTW |
| 77 | ISSUED FOR V&M AFTER V&M | 10/10/2025 | PTW | PTW | PTW |
| 78 | ISSUED FOR V&M AFTER V&M | 10/10/2025 | PTW | PTW | PTW |
| 79 | ISSUED FOR V&M AFTER V&M | 10/10/2025 | PTW | PTW | PTW |
| 80 | ISSUED FOR V&M AFTER V&M | 10/10/2025 | PTW | PTW | PTW |
| 81 | ISSUED FOR V&M AFTER V&M | 10/10/2025 | PTW | PTW | PTW |
| 82 | ISSUED FOR V&M AFTER V&M | 10/10/2025 | PTW | PTW | PTW |
| 83 | ISSUED FOR V&M AFTER V&M | 10/10/2025 | PTW | PTW | PTW |
| 84 | ISSUED FOR V&M AFTER V&M | 10/10/2025 | PTW | PTW | PTW |
| 85 | ISSUED FOR V&M AFTER V&M | 10/10/2025 | PTW | PTW | PTW |
| 86 | ISSUED FOR V&M AFTER V&M | 10/10/2025 | PTW | PTW | PTW |
| 87 | ISSUED FOR V&M AFTER V&M | 10/10/2025 | PTW | PTW | PTW |
| 88 | ISSUED FOR V&M AFTER V&M | 10/10/2025 | PTW | PTW | PTW |
| 89 | ISSUED FOR V&M AFTER V&M | 10/10/2025 | PTW | PTW | PTW |
| 90 | ISSUED FOR V&M AFTER V&M | 10/10/2025 | PTW | PTW | PTW |
| 91 | ISSUED FOR V&M AFTER V&M | 10/10/2025 | PTW | PTW | PTW |
| 92 | ISSUED FOR V&M AFTER V&M | 10/10/2025 | PTW | PTW | PTW |
| 93 | ISSUED FOR V&M AFTER V&M | 10/10/2025 | PTW | PTW | PTW |
| 94 | ISSUED FOR V&M AFTER V&M | 10/10/2025 | PTW | PTW | PTW |
| 95 | ISSUED FOR V&M AFTER V&M | 10/10/2025 | PTW | PTW | PTW |
| 96 | ISSUED FOR V&M AFTER V&M | 10/10/2025 | PTW | PTW | PTW |
| 97 | ISSUED FOR V&M AFTER V&M | 10/10/2025 | PTW | PTW | PTW |
| 98 | ISSUED FOR V&M AFTER V&M | 10/10/2025 | PTW | PTW | PTW |
| 99 | ISSUED FOR V&M AFTER V&M | 10/10/2025 | PTW | PTW | PTW |
| 100 | ISSUED FOR V&M AFTER V&M | 10/10/2025 | PTW | PTW | PTW |

Consultant:

Client:
SUNSHINE

Architect:
PTW Architects
Level 1, 88 Third Street
Melbourne VIC 3000
T: 61 3 9232 5877
www.ptw.com.au

Project: 2202000000
Project Name: MELROSE PARK PUBLIC SCHOOL
T: 61 3 9232 5877

110 Wharf Road, Melbourne VIC 3000

Title:
02 - SITE PLAN
SITE PLAN - PROPOSED GROUND FLOOR

Drawing Number:
MPPS-PTW-ZZ-GF-DR-A-020004
Revision:
13

Scale:
1:400 A1
Date:
10/10/2025

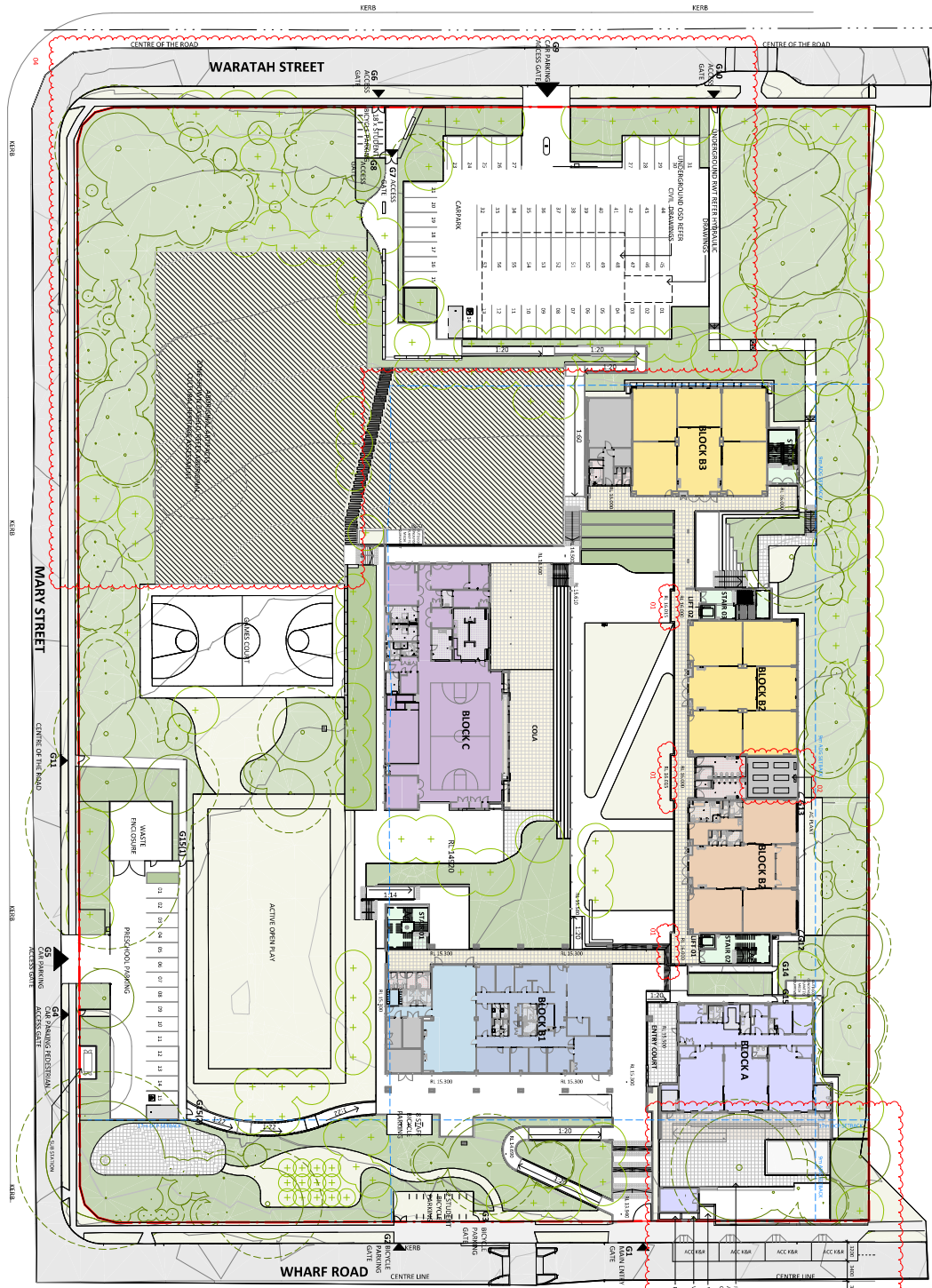

1 SITE PLAN - PROPOSED GF
1 : 400 @A1

Notes:
The detail resolution shown on the Landscape plans has not yet been incorporated into the Architectural floor plans and other consultants' documentation. Refer to the Landscape drawings for details of retaining walls, outdoor steps, terraces and paths.

FOR WRITTEN ENDORSEMENT
TO PROCEED
SIGN, STAMP
AND DATE: NOT RECEIVED BY PTW 17/10/2025

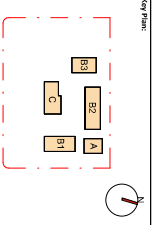

- REF. ISSUE AFTER VM
- 01. SCREEN NEAR BLOCK B2 CORERS CUTBACK
 - 02. AC PLANT FOR BLOCK B2 MOVED TO L00
 - 03. BLOCK B2 - SHADING ON NORTHERN FACADE REVERSED
 - 04. MULTIPLE LANDSCAPING CHANGES

Drawing Discipline:

View is a dimension on the building connecting work to the ground plane. It is not a dimension on the ground plane. It is not a dimension on the ground plane. It is not a dimension on the ground plane.

Notes:

PTW is responsible for any general building element is strictly limited to the building element. PTW is responsible for any general building element is strictly limited to the building element. PTW is responsible for any general building element is strictly limited to the building element.

| Item | Description | Quantity | Unit | Price | Total |
|-------|--|----------|------|-------|-------|
| 1 | SCREEN NEAR BLOCK B2 CORERS CUTBACK | 1 | m | 1000 | 1000 |
| 2 | AC PLANT FOR BLOCK B2 MOVED TO L00 | 1 | m | 1000 | 1000 |
| 3 | BLOCK B2 - SHADING ON NORTHERN FACADE REVERSED | 1 | m | 1000 | 1000 |
| 4 | MULTIPLE LANDSCAPING CHANGES | 1 | m | 1000 | 1000 |
| Total | | | | | 4000 |

Consultant:

Client:
SCHOOL

Architect:
PTW Architects
Level 1, 88 Princes Street
Melbourne VIC 3000
T: 61 3 9232 5877
PTW.com.au

Project: 2023/000000
Melrose Park Public School
110 Wharf Road, Melbourne VIC 3000

Title:
02 - SITE PLAN
SITE PLAN - PROPOSED - LEVEL 1

Drawing Number:
MPPS-PTW-ZZ-L1-DR-A-020005
Revision:
13

Scale:
1:400 @ A1
Date:
17/10/2025

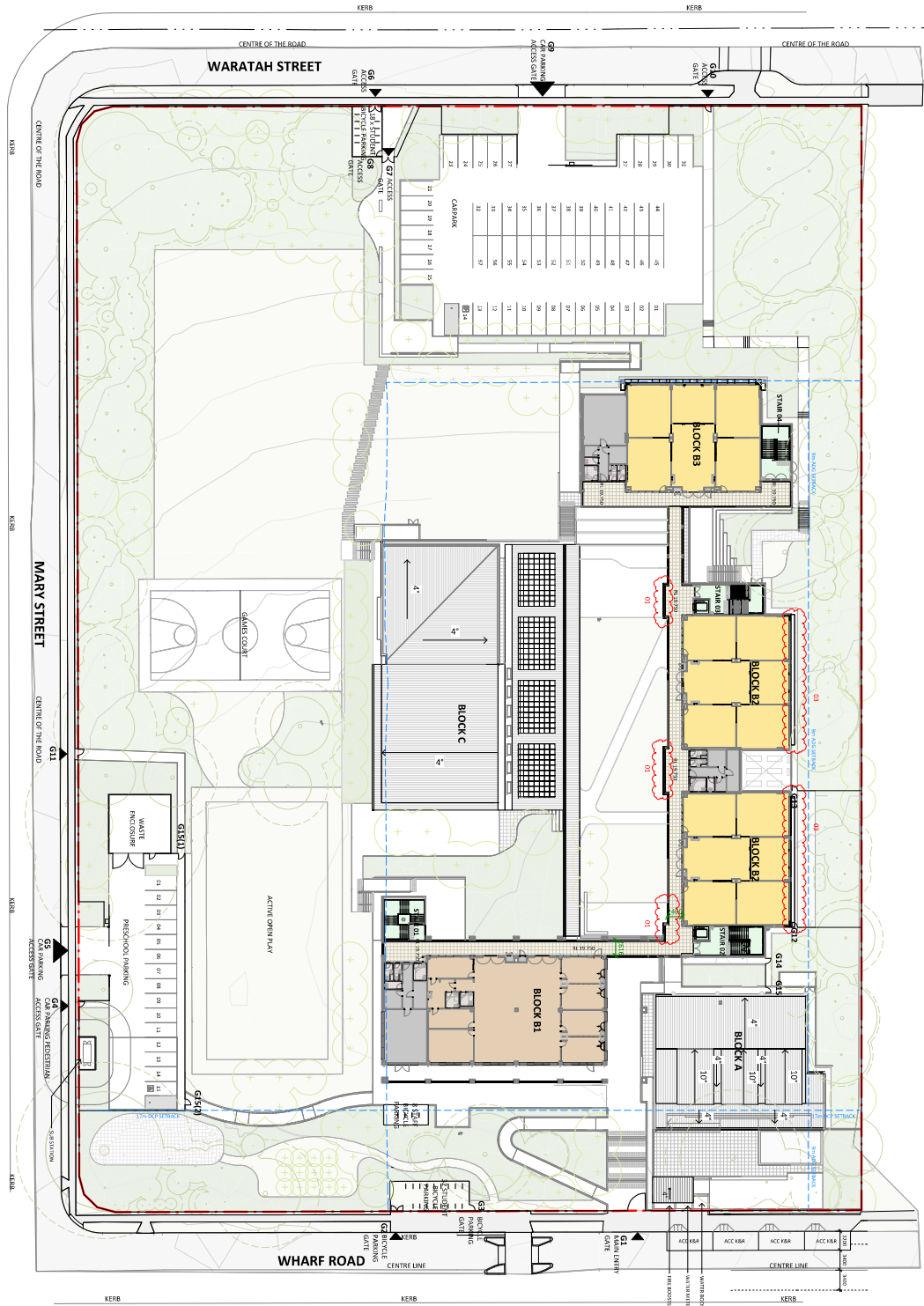

1 SITE PLAN - PROPOSED - L1
1 : 400 @ A1

Notes:
The detail resolution shown on the landscape plans has not been incorporated into the Architectural floor plans and other consultants' documentation. Refer to the Landscape drawings for details of retaining walls, outdoor steps, terraces and paths.

FOR WRITTEN ENDORSEMENT
TO PROCEED
SIGN STAMP
AND DATE: NOT RECEIVED BY PTW 17/10/2025

- LEGEND
- ▲ ALTERNATES
 - EXTERNAL WALKWAY
 - GLS
 - LIBRARY HUB
 - MOVEMENT
 - SERVICES
 - EXISTING TREE
 - TREE PROTECTION
 - SINK (TPO)
 - NEW TREE PLANTING

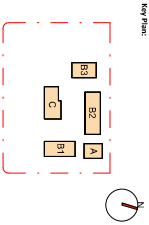

- REF ISSUE AFTER VM
- 01 SCREEN NEAR BLOCK B2 CORRS CUTBACK
 - 02 AC PLANT FOR BLOCK B2 MOVED TO 100
 - 03 BLOCK B2 - SHADING ON NORTHERN FACADE REVISED
 - 04 MULTIPLE LANDSCAPING CHANGES

Drawing Description:

This is a site plan showing the layout of the site and the proposed buildings. It includes the location of the site, the proposed buildings, and the surrounding area. The site is located on the corner of Waratah Street and Mary Street. The proposed buildings are shown in yellow. The surrounding area is shown in green. The site plan is drawn to a scale of 1:400.

Notes:

PTW is responsible for any external building element is strictly limited to this provided for by the relevant local council. PTW, including its subcontractors, shall be responsible for any building or other work associated with any building or external building element.

| Item | Description | Quantity | Unit | Price | Total |
|-----------------------|---|----------|------|-------|-------|
| 1 | SCREEN NEAR BLOCK B2 CORRS CUTBACK | 1 | m | 100 | 100 |
| 2 | AC PLANT FOR BLOCK B2 MOVED TO 100 | 1 | m | 100 | 100 |
| 3 | BLOCK B2 - SHADING ON NORTHERN FACADE REVISED | 1 | m | 100 | 100 |
| 4 | MULTIPLE LANDSCAPING CHANGES | 1 | m | 100 | 100 |
| Total Proposed Amount | | | | | 400 |

Consultant:

Client:

Architect:
PTW Architects
Level 1, 68 Third Street
Sydney NSW 2000
T: 61 2 9232 5877
PTW.COM.AU

Project: 2202000000
Melrose Park Public School
110 Wharf Road, Melrose Park NSW 2114

Title:
02 - SITE PLAN
SITE PLAN - PROPOSED - LEVEL 2

Drawing Number:
MPPS-PTW-ZZ-L2-DR-A-020006
Revision:
13

Scale:
1:400 A1
Date:
17/10/2025

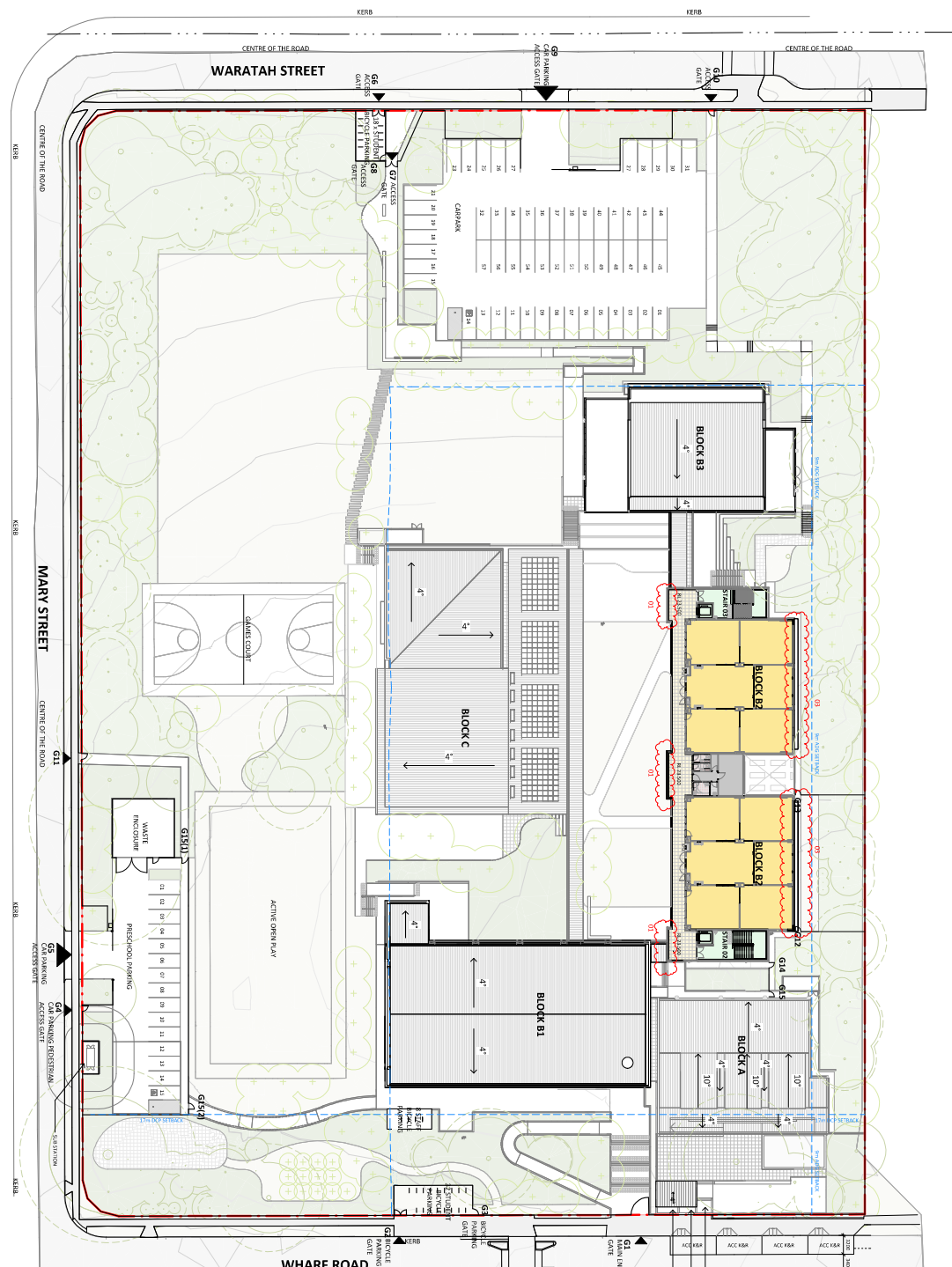

1 SITE PLAN - PROPOSED - L2
1 : 400 @A1

Notes:

The detail resolution shown on the landscape plans has not yet been incorporated into the Architectural floor plans and other consultants' documentation. Refer to the Landscape drawings for details of retaining walls, outdoor steps, terraces and paths.

FOR WRITTEN ENDORSEMENT TO PROCEED

Stamp: NOT RECEIVED BY PTW 17/10/2025

- LEGEND
- ▲ ALTERNITIES
 - EXTERNAL WALLWAY
 - GLS
 - MOVEMENT
 - SERVICES
 - EXISTING TREE
 - PLANT PROTECTION
 - PLANT PROTECTION
 - PLANT PROTECTION



Note: *Source: author's data.*

fascade or external building element.

Consultant

ASNSW

Prerequisites Discrete Math, Theorem of Weierstrass

110 Wharf Road, Melrose Park NSW 2114

SITE PLAN - PROPOSED LOWER GROUND

MPPS-P1W-22-LG-DK-A-U20003 13

ISSUED FOR TENDER

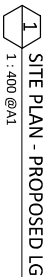

Notes:
The detail resolution shown on the landscape plans has not yet been incorporated into the Architectural floor plans and other consultants' documentation. Refer to the landscape drawings for details of retaining walls, outdoor steps, terraces and paths.

**FOR WRITTEN ENDORSEMENT
TO PROCEED**

AMENITIES

EXTERNAL WALKWAY

MOVEMENT

100

NO WORK TO EXHIBIT

TREE PROTECTION

NEW TREE PLANTING

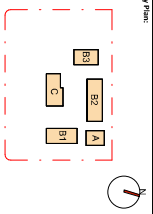

Note: *Research with this design cannot adequately address the question of whether the*

responsibility for any external building element is strictly limited to that provided for by our relevant scope of Services. Others, including suitably qualified experts as may be required or as is appropriate, carry responsibility for any checking of or other work associated with any design, materials selection, construction or installation of any cladding, facade or external building element.

[illegible]

Consultant

Client
SINSW

Architect
PTW Architects
Gadigal Country
Level 11, 88 Phillip Street
Sydney NSW 2000 Australia
T +61 2 9232 5877
ptw.com.au

MELROSE PARK PUBLIC SCHOOL
110 Wharf Road, Melrose Park NSW 2114

SITE PLAN - PROPOSED - ROOF LEVEL

MPPS-PTW-ZZ-RF-DR-A-020007 T3

Status

Drawing Disclaimer:
This is a site plan drawing.
It is not a site plan drawing.
It is not a site plan drawing.
It is not a site plan drawing.

Notes:
This drawing is for informational purposes only.
It is not a site plan drawing.
It is not a site plan drawing.
It is not a site plan drawing.

| Item | Description | Quantity | Unit | Value |
|------|-------------|----------|-------|-------|
| 1 | Site Plan | 1 | Sheet | 1.00 |
| 2 | Site Plan | 1 | Sheet | 1.00 |
| 3 | Site Plan | 1 | Sheet | 1.00 |
| 4 | Site Plan | 1 | Sheet | 1.00 |
| 5 | Site Plan | 1 | Sheet | 1.00 |
| 6 | Site Plan | 1 | Sheet | 1.00 |
| 7 | Site Plan | 1 | Sheet | 1.00 |
| 8 | Site Plan | 1 | Sheet | 1.00 |
| 9 | Site Plan | 1 | Sheet | 1.00 |
| 10 | Site Plan | 1 | Sheet | 1.00 |
| 11 | Site Plan | 1 | Sheet | 1.00 |
| 12 | Site Plan | 1 | Sheet | 1.00 |
| 13 | Site Plan | 1 | Sheet | 1.00 |
| 14 | Site Plan | 1 | Sheet | 1.00 |
| 15 | Site Plan | 1 | Sheet | 1.00 |
| 16 | Site Plan | 1 | Sheet | 1.00 |
| 17 | Site Plan | 1 | Sheet | 1.00 |
| 18 | Site Plan | 1 | Sheet | 1.00 |
| 19 | Site Plan | 1 | Sheet | 1.00 |
| 20 | Site Plan | 1 | Sheet | 1.00 |
| 21 | Site Plan | 1 | Sheet | 1.00 |
| 22 | Site Plan | 1 | Sheet | 1.00 |
| 23 | Site Plan | 1 | Sheet | 1.00 |
| 24 | Site Plan | 1 | Sheet | 1.00 |
| 25 | Site Plan | 1 | Sheet | 1.00 |
| 26 | Site Plan | 1 | Sheet | 1.00 |
| 27 | Site Plan | 1 | Sheet | 1.00 |
| 28 | Site Plan | 1 | Sheet | 1.00 |
| 29 | Site Plan | 1 | Sheet | 1.00 |
| 30 | Site Plan | 1 | Sheet | 1.00 |
| 31 | Site Plan | 1 | Sheet | 1.00 |
| 32 | Site Plan | 1 | Sheet | 1.00 |
| 33 | Site Plan | 1 | Sheet | 1.00 |
| 34 | Site Plan | 1 | Sheet | 1.00 |
| 35 | Site Plan | 1 | Sheet | 1.00 |
| 36 | Site Plan | 1 | Sheet | 1.00 |
| 37 | Site Plan | 1 | Sheet | 1.00 |
| 38 | Site Plan | 1 | Sheet | 1.00 |
| 39 | Site Plan | 1 | Sheet | 1.00 |
| 40 | Site Plan | 1 | Sheet | 1.00 |
| 41 | Site Plan | 1 | Sheet | 1.00 |
| 42 | Site Plan | 1 | Sheet | 1.00 |
| 43 | Site Plan | 1 | Sheet | 1.00 |
| 44 | Site Plan | 1 | Sheet | 1.00 |
| 45 | Site Plan | 1 | Sheet | 1.00 |
| 46 | Site Plan | 1 | Sheet | 1.00 |
| 47 | Site Plan | 1 | Sheet | 1.00 |
| 48 | Site Plan | 1 | Sheet | 1.00 |
| 49 | Site Plan | 1 | Sheet | 1.00 |
| 50 | Site Plan | 1 | Sheet | 1.00 |
| 51 | Site Plan | 1 | Sheet | 1.00 |
| 52 | Site Plan | 1 | Sheet | 1.00 |
| 53 | Site Plan | 1 | Sheet | 1.00 |
| 54 | Site Plan | 1 | Sheet | 1.00 |
| 55 | Site Plan | 1 | Sheet | 1.00 |
| 56 | Site Plan | 1 | Sheet | 1.00 |
| 57 | Site Plan | 1 | Sheet | 1.00 |
| 58 | Site Plan | 1 | Sheet | 1.00 |
| 59 | Site Plan | 1 | Sheet | 1.00 |
| 60 | Site Plan | 1 | Sheet | 1.00 |
| 61 | Site Plan | 1 | Sheet | 1.00 |
| 62 | Site Plan | 1 | Sheet | 1.00 |
| 63 | Site Plan | 1 | Sheet | 1.00 |
| 64 | Site Plan | 1 | Sheet | 1.00 |
| 65 | Site Plan | 1 | Sheet | 1.00 |
| 66 | Site Plan | 1 | Sheet | 1.00 |
| 67 | Site Plan | 1 | Sheet | 1.00 |
| 68 | Site Plan | 1 | Sheet | 1.00 |
| 69 | Site Plan | 1 | Sheet | 1.00 |
| 70 | Site Plan | 1 | Sheet | 1.00 |
| 71 | Site Plan | 1 | Sheet | 1.00 |
| 72 | Site Plan | 1 | Sheet | 1.00 |
| 73 | Site Plan | 1 | Sheet | 1.00 |
| 74 | Site Plan | 1 | Sheet | 1.00 |
| 75 | Site Plan | 1 | Sheet | 1.00 |
| 76 | Site Plan | 1 | Sheet | 1.00 |
| 77 | Site Plan | 1 | Sheet | 1.00 |
| 78 | Site Plan | 1 | Sheet | 1.00 |
| 79 | Site Plan | 1 | Sheet | 1.00 |
| 80 | Site Plan | 1 | Sheet | 1.00 |
| 81 | Site Plan | 1 | Sheet | 1.00 |
| 82 | Site Plan | 1 | Sheet | 1.00 |
| 83 | Site Plan | 1 | Sheet | 1.00 |
| 84 | Site Plan | 1 | Sheet | 1.00 |
| 85 | Site Plan | 1 | Sheet | 1.00 |
| 86 | Site Plan | 1 | Sheet | 1.00 |
| 87 | Site Plan | 1 | Sheet | 1.00 |
| 88 | Site Plan | 1 | Sheet | 1.00 |
| 89 | Site Plan | 1 | Sheet | 1.00 |
| 90 | Site Plan | 1 | Sheet | 1.00 |
| 91 | Site Plan | 1 | Sheet | 1.00 |
| 92 | Site Plan | 1 | Sheet | 1.00 |
| 93 | Site Plan | 1 | Sheet | 1.00 |
| 94 | Site Plan | 1 | Sheet | 1.00 |
| 95 | Site Plan | 1 | Sheet | 1.00 |
| 96 | Site Plan | 1 | Sheet | 1.00 |
| 97 | Site Plan | 1 | Sheet | 1.00 |
| 98 | Site Plan | 1 | Sheet | 1.00 |
| 99 | Site Plan | 1 | Sheet | 1.00 |
| 100 | Site Plan | 1 | Sheet | 1.00 |

Client:
MPPS
130 Wharf Road, Melbourne VIC 3014

Architect:
PTW Architects
Level 1, 108 Spring Street
Melbourne VIC 3000
T: 61 3 9232 5877
PTW.COM.AU

Project: 2425555555
MELROSE PARK PUBLIC SCHOOL
130 Wharf Road, Melbourne VIC 3014

Title:
02 - SITE PLAN
SITE PLAN - OVERALL EXISTING

Drawing Number:
MPPS-PTW-ZZ-DR-A-020001
Revision: 13

Scale:
1:400 @A1
24/05/2025 7:43:37 PM

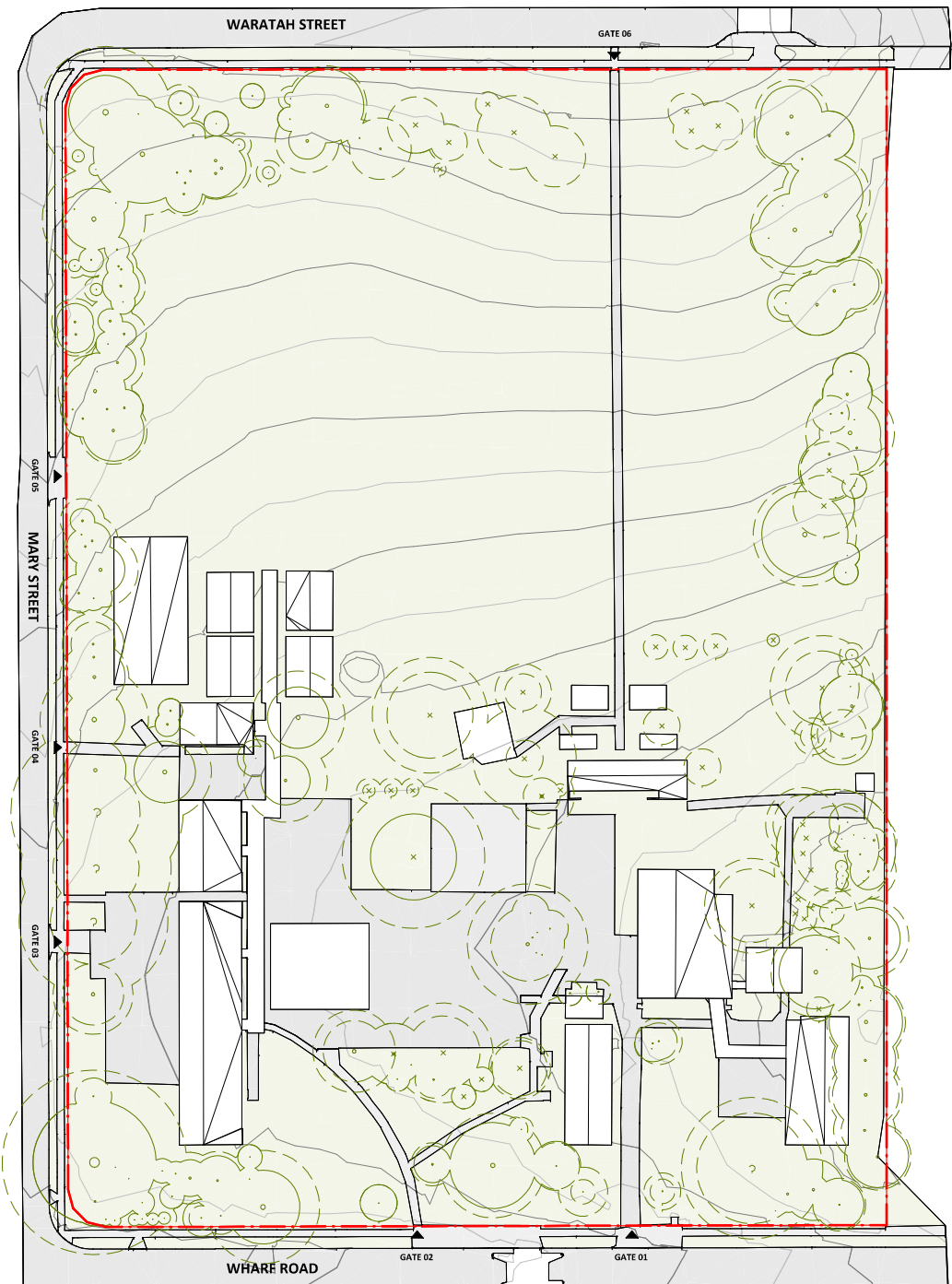

1 SITE PLAN - OVERALL EXISTING
1 : 400 @A1

LEGEND
EXISTING TITLE
TREE PROTECTION
ZONE (PTW)

**FOR WRITTEN ENDORSEMENT
TO PROCEED**
SIGN, STAMP
AND DATE: NOT RECEIVED BY PTW 17/01/2025

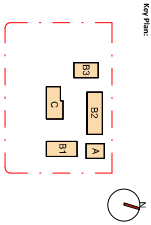

Drawing Disclaimer:
This is a scale drawing.
While it is intended to be used for reference, it is not to be used for construction without the consent of PTW Architects.

Notes:
PTW is responsible for any material building element is strictly limited to the information provided in this drawing. PTW, its staff, and its subcontractors, including its consultants, are not responsible for any building or other work associated with any building or external building element, or installation of any building.

| Item | Description | Quantity | Unit | Value | Notes |
|------|---------------------------------|----------|------|----------|-------|
| 1 | DEMOLITION OF EXISTING BUILDING | 1 | NO | 24/07/23 | |
| 2 | DEMOLITION OF EXISTING BUILDING | 1 | NO | 24/07/23 | |
| 3 | DEMOLITION OF EXISTING BUILDING | 1 | NO | 24/07/23 | |
| 4 | DEMOLITION OF EXISTING BUILDING | 1 | NO | 24/07/23 | |
| 5 | DEMOLITION OF EXISTING BUILDING | 1 | NO | 24/07/23 | |
| 6 | DEMOLITION OF EXISTING BUILDING | 1 | NO | 24/07/23 | |
| 7 | DEMOLITION OF EXISTING BUILDING | 1 | NO | 24/07/23 | |
| 8 | DEMOLITION OF EXISTING BUILDING | 1 | NO | 24/07/23 | |
| 9 | DEMOLITION OF EXISTING BUILDING | 1 | NO | 24/07/23 | |
| 10 | DEMOLITION OF EXISTING BUILDING | 1 | NO | 24/07/23 | |
| 11 | DEMOLITION OF EXISTING BUILDING | 1 | NO | 24/07/23 | |
| 12 | DEMOLITION OF EXISTING BUILDING | 1 | NO | 24/07/23 | |
| 13 | DEMOLITION OF EXISTING BUILDING | 1 | NO | 24/07/23 | |
| 14 | DEMOLITION OF EXISTING BUILDING | 1 | NO | 24/07/23 | |
| 15 | DEMOLITION OF EXISTING BUILDING | 1 | NO | 24/07/23 | |
| 16 | DEMOLITION OF EXISTING BUILDING | 1 | NO | 24/07/23 | |
| 17 | DEMOLITION OF EXISTING BUILDING | 1 | NO | 24/07/23 | |
| 18 | DEMOLITION OF EXISTING BUILDING | 1 | NO | 24/07/23 | |
| 19 | DEMOLITION OF EXISTING BUILDING | 1 | NO | 24/07/23 | |
| 20 | DEMOLITION OF EXISTING BUILDING | 1 | NO | 24/07/23 | |
| 21 | DEMOLITION OF EXISTING BUILDING | 1 | NO | 24/07/23 | |
| 22 | DEMOLITION OF EXISTING BUILDING | 1 | NO | 24/07/23 | |
| 23 | DEMOLITION OF EXISTING BUILDING | 1 | NO | 24/07/23 | |
| 24 | DEMOLITION OF EXISTING BUILDING | 1 | NO | 24/07/23 | |
| 25 | DEMOLITION OF EXISTING BUILDING | 1 | NO | 24/07/23 | |
| 26 | DEMOLITION OF EXISTING BUILDING | 1 | NO | 24/07/23 | |
| 27 | DEMOLITION OF EXISTING BUILDING | 1 | NO | 24/07/23 | |
| 28 | DEMOLITION OF EXISTING BUILDING | 1 | NO | 24/07/23 | |
| 29 | DEMOLITION OF EXISTING BUILDING | 1 | NO | 24/07/23 | |
| 30 | DEMOLITION OF EXISTING BUILDING | 1 | NO | 24/07/23 | |
| 31 | DEMOLITION OF EXISTING BUILDING | 1 | NO | 24/07/23 | |
| 32 | DEMOLITION OF EXISTING BUILDING | 1 | NO | 24/07/23 | |
| 33 | DEMOLITION OF EXISTING BUILDING | 1 | NO | 24/07/23 | |
| 34 | DEMOLITION OF EXISTING BUILDING | 1 | NO | 24/07/23 | |
| 35 | DEMOLITION OF EXISTING BUILDING | 1 | NO | 24/07/23 | |
| 36 | DEMOLITION OF EXISTING BUILDING | 1 | NO | 24/07/23 | |
| 37 | DEMOLITION OF EXISTING BUILDING | 1 | NO | 24/07/23 | |
| 38 | DEMOLITION OF EXISTING BUILDING | 1 | NO | 24/07/23 | |
| 39 | DEMOLITION OF EXISTING BUILDING | 1 | NO | 24/07/23 | |
| 40 | DEMOLITION OF EXISTING BUILDING | 1 | NO | 24/07/23 | |
| 41 | DEMOLITION OF EXISTING BUILDING | 1 | NO | 24/07/23 | |
| 42 | DEMOLITION OF EXISTING BUILDING | 1 | NO | 24/07/23 | |
| 43 | DEMOLITION OF EXISTING BUILDING | 1 | NO | 24/07/23 | |
| 44 | DEMOLITION OF EXISTING BUILDING | 1 | NO | 24/07/23 | |
| 45 | DEMOLITION OF EXISTING BUILDING | 1 | NO | 24/07/23 | |
| 46 | DEMOLITION OF EXISTING BUILDING | 1 | NO | 24/07/23 | |
| 47 | DEMOLITION OF EXISTING BUILDING | 1 | NO | 24/07/23 | |
| 48 | DEMOLITION OF EXISTING BUILDING | 1 | NO | 24/07/23 | |
| 49 | DEMOLITION OF EXISTING BUILDING | 1 | NO | 24/07/23 | |
| 50 | DEMOLITION OF EXISTING BUILDING | 1 | NO | 24/07/23 | |
| 51 | DEMOLITION OF EXISTING BUILDING | 1 | NO | 24/07/23 | |
| 52 | DEMOLITION OF EXISTING BUILDING | 1 | NO | 24/07/23 | |
| 53 | DEMOLITION OF EXISTING BUILDING | 1 | NO | 24/07/23 | |
| 54 | DEMOLITION OF EXISTING BUILDING | 1 | NO | 24/07/23 | |
| 55 | DEMOLITION OF EXISTING BUILDING | 1 | NO | 24/07/23 | |
| 56 | DEMOLITION OF EXISTING BUILDING | 1 | NO | 24/07/23 | |
| 57 | DEMOLITION OF EXISTING BUILDING | 1 | NO | 24/07/23 | |
| 58 | DEMOLITION OF EXISTING BUILDING | 1 | NO | 24/07/23 | |
| 59 | DEMOLITION OF EXISTING BUILDING | 1 | NO | 24/07/23 | |
| 60 | DEMOLITION OF EXISTING BUILDING | 1 | NO | 24/07/23 | |
| 61 | DEMOLITION OF EXISTING BUILDING | 1 | NO | 24/07/23 | |
| 62 | DEMOLITION OF EXISTING BUILDING | 1 | NO | 24/07/23 | |
| 63 | DEMOLITION OF EXISTING BUILDING | 1 | NO | 24/07/23 | |
| 64 | DEMOLITION OF EXISTING BUILDING | 1 | NO | 24/07/23 | |
| 65 | DEMOLITION OF EXISTING BUILDING | 1 | NO | 24/07/23 | |
| 66 | DEMOLITION OF EXISTING BUILDING | 1 | NO | 24/07/23 | |
| 67 | DEMOLITION OF EXISTING BUILDING | 1 | NO | 24/07/23 | |
| 68 | DEMOLITION OF EXISTING BUILDING | 1 | NO | 24/07/23 | |
| 69 | DEMOLITION OF EXISTING BUILDING | 1 | NO | 24/07/23 | |
| 70 | DEMOLITION OF EXISTING BUILDING | 1 | NO | 24/07/23 | |
| 71 | DEMOLITION OF EXISTING BUILDING | 1 | NO | 24/07/23 | |
| 72 | DEMOLITION OF EXISTING BUILDING | 1 | NO | 24/07/23 | |
| 73 | DEMOLITION OF EXISTING BUILDING | 1 | NO | 24/07/23 | |
| 74 | DEMOLITION OF EXISTING BUILDING | 1 | NO | 24/07/23 | |
| 75 | DEMOLITION OF EXISTING BUILDING | 1 | NO | 24/07/23 | |
| 76 | DEMOLITION OF EXISTING BUILDING | 1 | NO | 24/07/23 | |
| 77 | DEMOLITION OF EXISTING BUILDING | 1 | NO | 24/07/23 | |
| 78 | DEMOLITION OF EXISTING BUILDING | 1 | NO | 24/07/23 | |
| 79 | DEMOLITION OF EXISTING BUILDING | 1 | NO | 24/07/23 | |
| 80 | DEMOLITION OF EXISTING BUILDING | 1 | NO | 24/07/23 | |
| 81 | DEMOLITION OF EXISTING BUILDING | 1 | NO | 24/07/23 | |
| 82 | DEMOLITION OF EXISTING BUILDING | 1 | NO | 24/07/23 | |
| 83 | DEMOLITION OF EXISTING BUILDING | 1 | NO | 24/07/23 | |
| 84 | DEMOLITION OF EXISTING BUILDING | 1 | NO | 24/07/23 | |
| 85 | DEMOLITION OF EXISTING BUILDING | 1 | NO | 24/07/23 | |
| 86 | DEMOLITION OF EXISTING BUILDING | 1 | NO | 24/07/23 | |
| 87 | DEMOLITION OF EXISTING BUILDING | 1 | NO | 24/07/23 | |
| 88 | DEMOLITION OF EXISTING BUILDING | 1 | NO | 24/07/23 | |
| 89 | DEMOLITION OF EXISTING BUILDING | 1 | NO | 24/07/23 | |
| 90 | DEMOLITION OF EXISTING BUILDING | 1 | NO | 24/07/23 | |
| 91 | DEMOLITION OF EXISTING BUILDING | 1 | NO | 24/07/23 | |
| 92 | DEMOLITION OF EXISTING BUILDING | 1 | NO | 24/07/23 | |
| 93 | DEMOLITION OF EXISTING BUILDING | 1 | NO | 24/07/23 | |
| 94 | DEMOLITION OF EXISTING BUILDING | 1 | NO | 24/07/23 | |
| 95 | DEMOLITION OF EXISTING BUILDING | 1 | NO | 24/07/23 | |
| 96 | DEMOLITION OF EXISTING BUILDING | 1 | NO | 24/07/23 | |
| 97 | DEMOLITION OF EXISTING BUILDING | 1 | NO | 24/07/23 | |
| 98 | DEMOLITION OF EXISTING BUILDING | 1 | NO | 24/07/23 | |
| 99 | DEMOLITION OF EXISTING BUILDING | 1 | NO | 24/07/23 | |
| 100 | DEMOLITION OF EXISTING BUILDING | 1 | NO | 24/07/23 | |

Consultant

Client
SCHOOL

Architect
PTW Architects
Level 1, 108 Princes Street
Melbourne VIC 3000
T: 613 9233 5877
PTW.COM.AU

Project: 24030502
Melrose Park Public School

110 Wharf Road, Melbourne VIC 3014

Title
02 - SITE PLANS
SITE PLAN - OVERALL DEMOLITION

Drawing Number
MPPS-PTW-ZZ-DR-A-020002
Revision
13

Scale
1:1000 A1
1:1000 A1
1:1000 A1

24/03/2025 7:43:42 PM

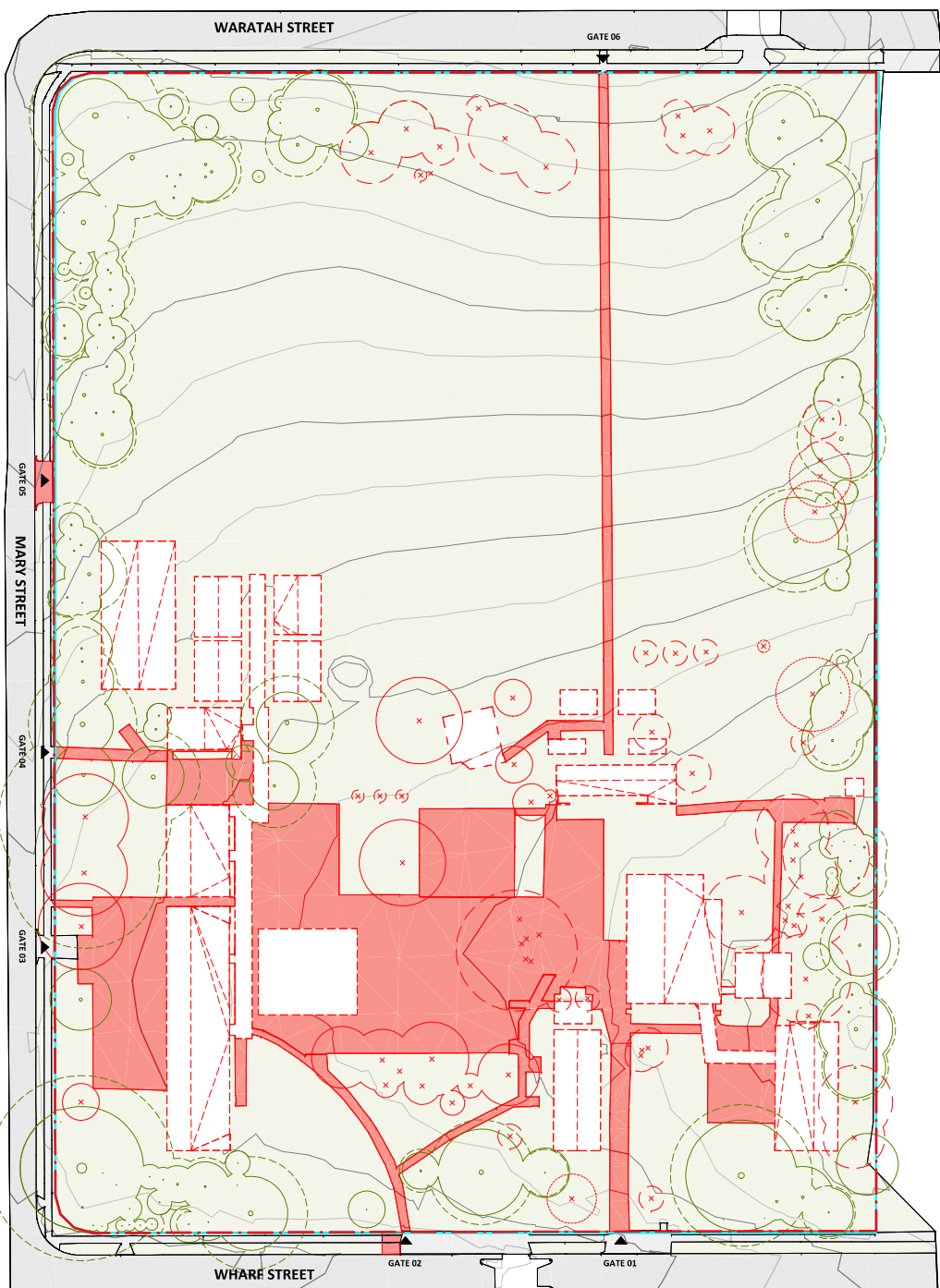

2 SITE PLAN - OVERALL DEMOLITION
1: 400 @A1

- NOTES:
- EXISTING FENCE/GATES TO SITE BOUNDARY TO BE REMOVED
 - EXTENT OF EXISTING PITS, INGROUND SERVICES NOT SHOWN. REFER TO CONSULTANTS' DRAWINGS FOR LOCATION AND EXTENT OF REMOVAL/RELOCATION
 - REFER ALSO TO SURVEY DRAWINGS FOR LOCATION OF ALL EXISTING SERVICES, PITS AND THE LIKE
 - THIS DRAWING DOES NOT INDICATE PROJECT/CONSTRUCTION STAGING

- LEGEND
- SITE BOUNDARY
 - EXISTING BUILDINGS TO BE DEMOLISHED
 - PITS AND INGROUND SERVICES TO BE DEMOLISHED
 - EXISTING TREE
 - TREE REMOVAL
 - TREE PROTECTION ZONE (TPZ)
 - NEW TREE PLANTING



PTW's responsibility for any external building element is strictly limited to that provided for by our relevant scope of Services. Others, including suitably qualified experts as may be required or as is appropriate, carry responsibility for any checking or other work associated with any design, material selection, construction or installation of any cladding, facade or external building element.

SERVICES

1:500 @A1

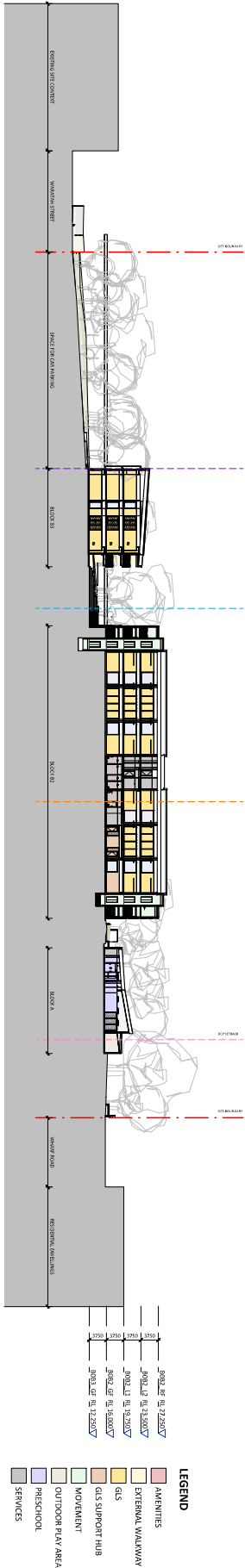

1 : 500 @A1

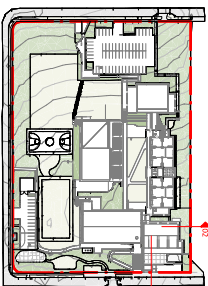
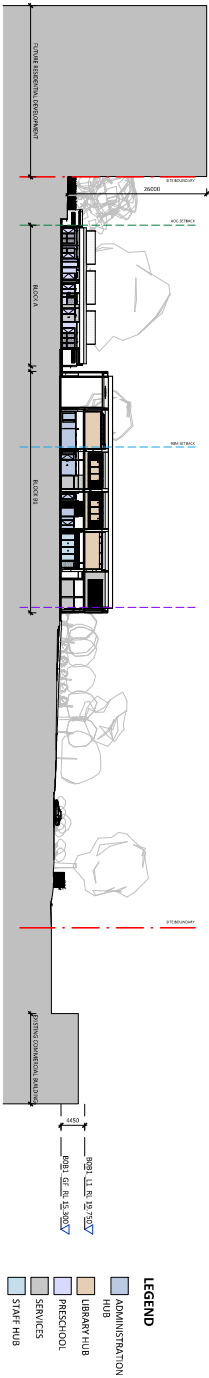

Architect
PTW Architects
Gadigal Country
Level 11, 88 Phillip Street
Sydney NSW 2000 Australia
T +61 2 9232 5877

Project PA020586
MELROSE PARK PUBLIC SCHOOL
120 Wharf Road, Melrose Park NSW 2114

Residential Architects
Sharon Phipps
Kerry Allen
Melbourne VIC 3006 Australia
T +61 3 9594 1124

PTW

Title

03 - SITE WORKS

03 - SITE WORKS - SITE SECTIONS

MPPS-PTW-ZZ-ZZ-DR-A-030030 T2

ISSUED FOR TENDER

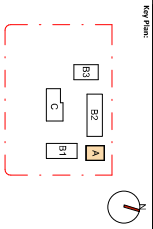

Drawings Disclaimer:
This set of drawings is for information only and does not constitute a contract. The client is responsible for ensuring that the drawings are used in accordance with the intended purpose and for any errors or omissions. The drawings are provided without any warranty, express or implied, and the client is responsible for any errors or omissions.

Notes:
1. The drawings are for information only and do not constitute a contract. The client is responsible for ensuring that the drawings are used in accordance with the intended purpose and for any errors or omissions. The drawings are provided without any warranty, express or implied, and the client is responsible for any errors or omissions.

| Revisions | | Revised By | | Revised Date | |
|-----------|-------------------|------------|------------|--------------|--|
| 1 | ISSUED FOR PERMIT | PTW | 17/10/2025 | | |
| 2 | ISSUED FOR PERMIT | PTW | 17/10/2025 | | |
| 3 | ISSUED FOR PERMIT | PTW | 17/10/2025 | | |
| 4 | ISSUED FOR PERMIT | PTW | 17/10/2025 | | |
| 5 | ISSUED FOR PERMIT | PTW | 17/10/2025 | | |
| 6 | ISSUED FOR PERMIT | PTW | 17/10/2025 | | |
| 7 | ISSUED FOR PERMIT | PTW | 17/10/2025 | | |
| 8 | ISSUED FOR PERMIT | PTW | 17/10/2025 | | |
| 9 | ISSUED FOR PERMIT | PTW | 17/10/2025 | | |
| 10 | ISSUED FOR PERMIT | PTW | 17/10/2025 | | |
| 11 | ISSUED FOR PERMIT | PTW | 17/10/2025 | | |
| 12 | ISSUED FOR PERMIT | PTW | 17/10/2025 | | |
| 13 | ISSUED FOR PERMIT | PTW | 17/10/2025 | | |
| 14 | ISSUED FOR PERMIT | PTW | 17/10/2025 | | |
| 15 | ISSUED FOR PERMIT | PTW | 17/10/2025 | | |
| 16 | ISSUED FOR PERMIT | PTW | 17/10/2025 | | |
| 17 | ISSUED FOR PERMIT | PTW | 17/10/2025 | | |
| 18 | ISSUED FOR PERMIT | PTW | 17/10/2025 | | |
| 19 | ISSUED FOR PERMIT | PTW | 17/10/2025 | | |
| 20 | ISSUED FOR PERMIT | PTW | 17/10/2025 | | |
| 21 | ISSUED FOR PERMIT | PTW | 17/10/2025 | | |
| 22 | ISSUED FOR PERMIT | PTW | 17/10/2025 | | |
| 23 | ISSUED FOR PERMIT | PTW | 17/10/2025 | | |
| 24 | ISSUED FOR PERMIT | PTW | 17/10/2025 | | |
| 25 | ISSUED FOR PERMIT | PTW | 17/10/2025 | | |
| 26 | ISSUED FOR PERMIT | PTW | 17/10/2025 | | |
| 27 | ISSUED FOR PERMIT | PTW | 17/10/2025 | | |
| 28 | ISSUED FOR PERMIT | PTW | 17/10/2025 | | |
| 29 | ISSUED FOR PERMIT | PTW | 17/10/2025 | | |
| 30 | ISSUED FOR PERMIT | PTW | 17/10/2025 | | |
| 31 | ISSUED FOR PERMIT | PTW | 17/10/2025 | | |
| 32 | ISSUED FOR PERMIT | PTW | 17/10/2025 | | |
| 33 | ISSUED FOR PERMIT | PTW | 17/10/2025 | | |
| 34 | ISSUED FOR PERMIT | PTW | 17/10/2025 | | |
| 35 | ISSUED FOR PERMIT | PTW | 17/10/2025 | | |
| 36 | ISSUED FOR PERMIT | PTW | 17/10/2025 | | |
| 37 | ISSUED FOR PERMIT | PTW | 17/10/2025 | | |
| 38 | ISSUED FOR PERMIT | PTW | 17/10/2025 | | |
| 39 | ISSUED FOR PERMIT | PTW | 17/10/2025 | | |
| 40 | ISSUED FOR PERMIT | PTW | 17/10/2025 | | |
| 41 | ISSUED FOR PERMIT | PTW | 17/10/2025 | | |
| 42 | ISSUED FOR PERMIT | PTW | 17/10/2025 | | |
| 43 | ISSUED FOR PERMIT | PTW | 17/10/2025 | | |
| 44 | ISSUED FOR PERMIT | PTW | 17/10/2025 | | |
| 45 | ISSUED FOR PERMIT | PTW | 17/10/2025 | | |
| 46 | ISSUED FOR PERMIT | PTW | 17/10/2025 | | |
| 47 | ISSUED FOR PERMIT | PTW | 17/10/2025 | | |
| 48 | ISSUED FOR PERMIT | PTW | 17/10/2025 | | |
| 49 | ISSUED FOR PERMIT | PTW | 17/10/2025 | | |
| 50 | ISSUED FOR PERMIT | PTW | 17/10/2025 | | |
| 51 | ISSUED FOR PERMIT | PTW | 17/10/2025 | | |
| 52 | ISSUED FOR PERMIT | PTW | 17/10/2025 | | |
| 53 | ISSUED FOR PERMIT | PTW | 17/10/2025 | | |
| 54 | ISSUED FOR PERMIT | PTW | 17/10/2025 | | |
| 55 | ISSUED FOR PERMIT | PTW | 17/10/2025 | | |
| 56 | ISSUED FOR PERMIT | PTW | 17/10/2025 | | |
| 57 | ISSUED FOR PERMIT | PTW | 17/10/2025 | | |
| 58 | ISSUED FOR PERMIT | PTW | 17/10/2025 | | |
| 59 | ISSUED FOR PERMIT | PTW | 17/10/2025 | | |
| 60 | ISSUED FOR PERMIT | PTW | 17/10/2025 | | |
| 61 | ISSUED FOR PERMIT | PTW | 17/10/2025 | | |
| 62 | ISSUED FOR PERMIT | PTW | 17/10/2025 | | |
| 63 | ISSUED FOR PERMIT | PTW | 17/10/2025 | | |
| 64 | ISSUED FOR PERMIT | PTW | 17/10/2025 | | |
| 65 | ISSUED FOR PERMIT | PTW | 17/10/2025 | | |
| 66 | ISSUED FOR PERMIT | PTW | 17/10/2025 | | |
| 67 | ISSUED FOR PERMIT | PTW | 17/10/2025 | | |
| 68 | ISSUED FOR PERMIT | PTW | 17/10/2025 | | |
| 69 | ISSUED FOR PERMIT | PTW | 17/10/2025 | | |
| 70 | ISSUED FOR PERMIT | PTW | 17/10/2025 | | |
| 71 | ISSUED FOR PERMIT | PTW | 17/10/2025 | | |
| 72 | ISSUED FOR PERMIT | PTW | 17/10/2025 | | |
| 73 | ISSUED FOR PERMIT | PTW | 17/10/2025 | | |
| 74 | ISSUED FOR PERMIT | PTW | 17/10/2025 | | |
| 75 | ISSUED FOR PERMIT | PTW | 17/10/2025 | | |
| 76 | ISSUED FOR PERMIT | PTW | 17/10/2025 | | |
| 77 | ISSUED FOR PERMIT | PTW | 17/10/2025 | | |
| 78 | ISSUED FOR PERMIT | PTW | 17/10/2025 | | |
| 79 | ISSUED FOR PERMIT | PTW | 17/10/2025 | | |
| 80 | ISSUED FOR PERMIT | PTW | 17/10/2025 | | |
| 81 | ISSUED FOR PERMIT | PTW | 17/10/2025 | | |
| 82 | ISSUED FOR PERMIT | PTW | 17/10/2025 | | |
| 83 | ISSUED FOR PERMIT | PTW | 17/10/2025 | | |
| 84 | ISSUED FOR PERMIT | PTW | 17/10/2025 | | |
| 85 | ISSUED FOR PERMIT | PTW | 17/10/2025 | | |
| 86 | ISSUED FOR PERMIT | PTW | 17/10/2025 | | |
| 87 | ISSUED FOR PERMIT | PTW | 17/10/2025 | | |
| 88 | ISSUED FOR PERMIT | PTW | 17/10/2025 | | |
| 89 | ISSUED FOR PERMIT | PTW | 17/10/2025 | | |
| 90 | ISSUED FOR PERMIT | PTW | 17/10/2025 | | |
| 91 | ISSUED FOR PERMIT | PTW | 17/10/2025 | | |
| 92 | ISSUED FOR PERMIT | PTW | 17/10/2025 | | |
| 93 | ISSUED FOR PERMIT | PTW | 17/10/2025 | | |
| 94 | ISSUED FOR PERMIT | PTW | 17/10/2025 | | |
| 95 | ISSUED FOR PERMIT | PTW | 17/10/2025 | | |
| 96 | ISSUED FOR PERMIT | PTW | 17/10/2025 | | |
| 97 | ISSUED FOR PERMIT | PTW | 17/10/2025 | | |
| 98 | ISSUED FOR PERMIT | PTW | 17/10/2025 | | |
| 99 | ISSUED FOR PERMIT | PTW | 17/10/2025 | | |
| 100 | ISSUED FOR PERMIT | PTW | 17/10/2025 | | |

Consultant:

Client:

Architect:
PTW Architects
Level 1, 88 Third Street
Sydney NSW 2000
T: 61 2 9232 5877
PTW.COM.AU

MELORE PARK PUBLIC SCHOOL
110 Wharf Road, Maitland NSW 2114

Title:
10 - GENERAL ARRANGEMENT PLANS
GA - BLOCK A - GF

Revision:
MPPS-PTW-B00A-GF-DR-A-100101 12

Scale:
1:100 FOR TENDER

FOR WRITTEN ENDORSEMENT
TO PROCEED
SIGN, STAMP
AND DATE: NOT RECEIVED BY PTW 17/10/2025

LEGEND WALL LIN
RL - / 60/60
RL 60/60/60
RL 120/120/20
NOTE: LUTHERAN
CHURCH PERFORMANCE
SOLUTION REQUIRED

FOR CONTINUATION REFER TO 1 / MPPS-PTW-B0B1-GF-DR-A-100201

FOR CONTINUATION REFER TO 1 / MPPS-PTW-B0B2-GF-DR-A-100301

1 GA - BLOCK A - GF
1:100 @A1

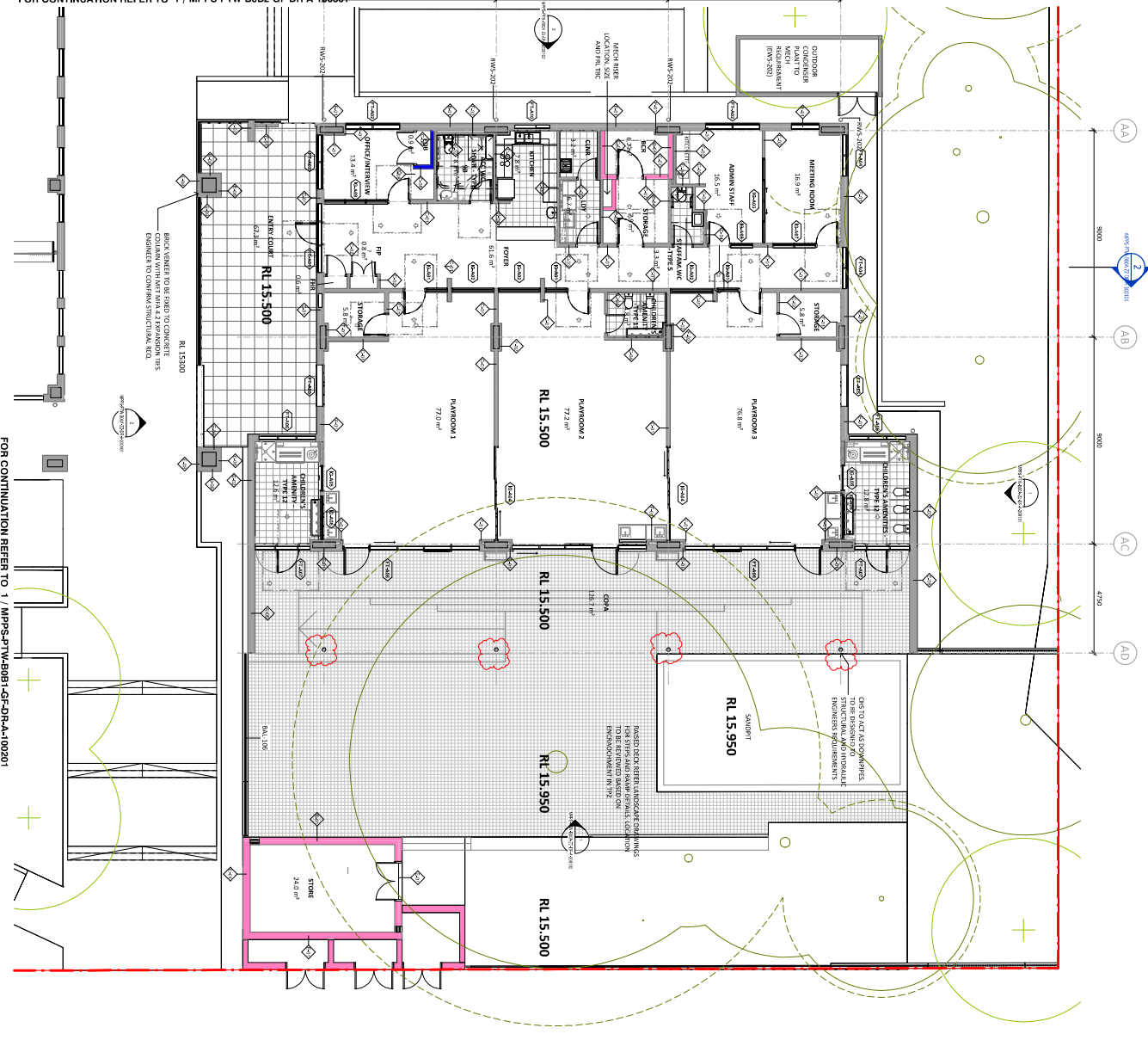

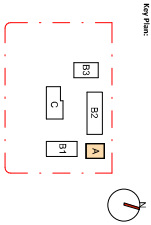

Drawing Disclaimer:
This is a preliminary drawing. It is not to be used for construction or any other purpose without the consent of PTW Architects.

Notes:
PTW's responsibility for any material building element is strictly limited to that provided by the user. PTW does not accept any liability for any damage or loss resulting from the use of this drawing or any other work associated with it, whether in whole or in part, or for any reason.

| NO. | REVISION | DATE | BY | CHKD | APP'D |
|-----|-------------------|------------|-----|------|-------|
| 1 | ISSUED FOR PERMIT | 15/01/2025 | PTW | PTW | PTW |
| 2 | ISSUED FOR PERMIT | 15/01/2025 | PTW | PTW | PTW |
| 3 | ISSUED FOR PERMIT | 15/01/2025 | PTW | PTW | PTW |
| 4 | ISSUED FOR PERMIT | 15/01/2025 | PTW | PTW | PTW |
| 5 | ISSUED FOR PERMIT | 15/01/2025 | PTW | PTW | PTW |
| 6 | ISSUED FOR PERMIT | 15/01/2025 | PTW | PTW | PTW |
| 7 | ISSUED FOR PERMIT | 15/01/2025 | PTW | PTW | PTW |
| 8 | ISSUED FOR PERMIT | 15/01/2025 | PTW | PTW | PTW |
| 9 | ISSUED FOR PERMIT | 15/01/2025 | PTW | PTW | PTW |
| 10 | ISSUED FOR PERMIT | 15/01/2025 | PTW | PTW | PTW |
| 11 | ISSUED FOR PERMIT | 15/01/2025 | PTW | PTW | PTW |
| 12 | ISSUED FOR PERMIT | 15/01/2025 | PTW | PTW | PTW |
| 13 | ISSUED FOR PERMIT | 15/01/2025 | PTW | PTW | PTW |
| 14 | ISSUED FOR PERMIT | 15/01/2025 | PTW | PTW | PTW |
| 15 | ISSUED FOR PERMIT | 15/01/2025 | PTW | PTW | PTW |
| 16 | ISSUED FOR PERMIT | 15/01/2025 | PTW | PTW | PTW |
| 17 | ISSUED FOR PERMIT | 15/01/2025 | PTW | PTW | PTW |
| 18 | ISSUED FOR PERMIT | 15/01/2025 | PTW | PTW | PTW |
| 19 | ISSUED FOR PERMIT | 15/01/2025 | PTW | PTW | PTW |
| 20 | ISSUED FOR PERMIT | 15/01/2025 | PTW | PTW | PTW |
| 21 | ISSUED FOR PERMIT | 15/01/2025 | PTW | PTW | PTW |
| 22 | ISSUED FOR PERMIT | 15/01/2025 | PTW | PTW | PTW |
| 23 | ISSUED FOR PERMIT | 15/01/2025 | PTW | PTW | PTW |
| 24 | ISSUED FOR PERMIT | 15/01/2025 | PTW | PTW | PTW |
| 25 | ISSUED FOR PERMIT | 15/01/2025 | PTW | PTW | PTW |
| 26 | ISSUED FOR PERMIT | 15/01/2025 | PTW | PTW | PTW |
| 27 | ISSUED FOR PERMIT | 15/01/2025 | PTW | PTW | PTW |
| 28 | ISSUED FOR PERMIT | 15/01/2025 | PTW | PTW | PTW |
| 29 | ISSUED FOR PERMIT | 15/01/2025 | PTW | PTW | PTW |
| 30 | ISSUED FOR PERMIT | 15/01/2025 | PTW | PTW | PTW |
| 31 | ISSUED FOR PERMIT | 15/01/2025 | PTW | PTW | PTW |
| 32 | ISSUED FOR PERMIT | 15/01/2025 | PTW | PTW | PTW |
| 33 | ISSUED FOR PERMIT | 15/01/2025 | PTW | PTW | PTW |
| 34 | ISSUED FOR PERMIT | 15/01/2025 | PTW | PTW | PTW |
| 35 | ISSUED FOR PERMIT | 15/01/2025 | PTW | PTW | PTW |
| 36 | ISSUED FOR PERMIT | 15/01/2025 | PTW | PTW | PTW |
| 37 | ISSUED FOR PERMIT | 15/01/2025 | PTW | PTW | PTW |
| 38 | ISSUED FOR PERMIT | 15/01/2025 | PTW | PTW | PTW |
| 39 | ISSUED FOR PERMIT | 15/01/2025 | PTW | PTW | PTW |
| 40 | ISSUED FOR PERMIT | 15/01/2025 | PTW | PTW | PTW |
| 41 | ISSUED FOR PERMIT | 15/01/2025 | PTW | PTW | PTW |
| 42 | ISSUED FOR PERMIT | 15/01/2025 | PTW | PTW | PTW |
| 43 | ISSUED FOR PERMIT | 15/01/2025 | PTW | PTW | PTW |
| 44 | ISSUED FOR PERMIT | 15/01/2025 | PTW | PTW | PTW |
| 45 | ISSUED FOR PERMIT | 15/01/2025 | PTW | PTW | PTW |
| 46 | ISSUED FOR PERMIT | 15/01/2025 | PTW | PTW | PTW |
| 47 | ISSUED FOR PERMIT | 15/01/2025 | PTW | PTW | PTW |
| 48 | ISSUED FOR PERMIT | 15/01/2025 | PTW | PTW | PTW |
| 49 | ISSUED FOR PERMIT | 15/01/2025 | PTW | PTW | PTW |
| 50 | ISSUED FOR PERMIT | 15/01/2025 | PTW | PTW | PTW |
| 51 | ISSUED FOR PERMIT | 15/01/2025 | PTW | PTW | PTW |
| 52 | ISSUED FOR PERMIT | 15/01/2025 | PTW | PTW | PTW |
| 53 | ISSUED FOR PERMIT | 15/01/2025 | PTW | PTW | PTW |
| 54 | ISSUED FOR PERMIT | 15/01/2025 | PTW | PTW | PTW |
| 55 | ISSUED FOR PERMIT | 15/01/2025 | PTW | PTW | PTW |
| 56 | ISSUED FOR PERMIT | 15/01/2025 | PTW | PTW | PTW |
| 57 | ISSUED FOR PERMIT | 15/01/2025 | PTW | PTW | PTW |
| 58 | ISSUED FOR PERMIT | 15/01/2025 | PTW | PTW | PTW |
| 59 | ISSUED FOR PERMIT | 15/01/2025 | PTW | PTW | PTW |
| 60 | ISSUED FOR PERMIT | 15/01/2025 | PTW | PTW | PTW |
| 61 | ISSUED FOR PERMIT | 15/01/2025 | PTW | PTW | PTW |
| 62 | ISSUED FOR PERMIT | 15/01/2025 | PTW | PTW | PTW |
| 63 | ISSUED FOR PERMIT | 15/01/2025 | PTW | PTW | PTW |
| 64 | ISSUED FOR PERMIT | 15/01/2025 | PTW | PTW | PTW |
| 65 | ISSUED FOR PERMIT | 15/01/2025 | PTW | PTW | PTW |
| 66 | ISSUED FOR PERMIT | 15/01/2025 | PTW | PTW | PTW |
| 67 | ISSUED FOR PERMIT | 15/01/2025 | PTW | PTW | PTW |
| 68 | ISSUED FOR PERMIT | 15/01/2025 | PTW | PTW | PTW |
| 69 | ISSUED FOR PERMIT | 15/01/2025 | PTW | PTW | PTW |
| 70 | ISSUED FOR PERMIT | 15/01/2025 | PTW | PTW | PTW |
| 71 | ISSUED FOR PERMIT | 15/01/2025 | PTW | PTW | PTW |
| 72 | ISSUED FOR PERMIT | 15/01/2025 | PTW | PTW | PTW |
| 73 | ISSUED FOR PERMIT | 15/01/2025 | PTW | PTW | PTW |
| 74 | ISSUED FOR PERMIT | 15/01/2025 | PTW | PTW | PTW |
| 75 | ISSUED FOR PERMIT | 15/01/2025 | PTW | PTW | PTW |
| 76 | ISSUED FOR PERMIT | 15/01/2025 | PTW | PTW | PTW |
| 77 | ISSUED FOR PERMIT | 15/01/2025 | PTW | PTW | PTW |
| 78 | ISSUED FOR PERMIT | 15/01/2025 | PTW | PTW | PTW |
| 79 | ISSUED FOR PERMIT | 15/01/2025 | PTW | PTW | PTW |
| 80 | ISSUED FOR PERMIT | 15/01/2025 | PTW | PTW | PTW |
| 81 | ISSUED FOR PERMIT | 15/01/2025 | PTW | PTW | PTW |
| 82 | ISSUED FOR PERMIT | 15/01/2025 | PTW | PTW | PTW |
| 83 | ISSUED FOR PERMIT | 15/01/2025 | PTW | PTW | PTW |
| 84 | ISSUED FOR PERMIT | 15/01/2025 | PTW | PTW | PTW |
| 85 | ISSUED FOR PERMIT | 15/01/2025 | PTW | PTW | PTW |
| 86 | ISSUED FOR PERMIT | 15/01/2025 | PTW | PTW | PTW |
| 87 | ISSUED FOR PERMIT | 15/01/2025 | PTW | PTW | PTW |
| 88 | ISSUED FOR PERMIT | 15/01/2025 | PTW | PTW | PTW |
| 89 | ISSUED FOR PERMIT | 15/01/2025 | PTW | PTW | PTW |
| 90 | ISSUED FOR PERMIT | 15/01/2025 | PTW | PTW | PTW |
| 91 | ISSUED FOR PERMIT | 15/01/2025 | PTW | PTW | PTW |
| 92 | ISSUED FOR PERMIT | 15/01/2025 | PTW | PTW | PTW |
| 93 | ISSUED FOR PERMIT | 15/01/2025 | PTW | PTW | PTW |
| 94 | ISSUED FOR PERMIT | 15/01/2025 | PTW | PTW | PTW |
| 95 | ISSUED FOR PERMIT | 15/01/2025 | PTW | PTW | PTW |
| 96 | ISSUED FOR PERMIT | 15/01/2025 | PTW | PTW | PTW |
| 97 | ISSUED FOR PERMIT | 15/01/2025 | PTW | PTW | PTW |
| 98 | ISSUED FOR PERMIT | 15/01/2025 | PTW | PTW | PTW |
| 99 | ISSUED FOR PERMIT | 15/01/2025 | PTW | PTW | PTW |
| 100 | ISSUED FOR PERMIT | 15/01/2025 | PTW | PTW | PTW |

Consultant:

Client:
SINSA

Architect:
PTW Architects
Level 1, 88 Third Street
Sydney NSW 1501
T: 61 2 9232 5877
PTW.com.au

Project: 24235556
MELROSE PARK PUBLIC SCHOOL
110 Wharf Road, Maribou Park NSW 2114

Title:
10. GENERAL ARRANGEMENT PLANS
GA - BLOCK A - ROOF

Drawing Number:
MPPS-PTW-B00A-RF-DR-A-100102 12

Scale:
1:100 FOR TENDER

Date:
24/03/2025 7:44:16 PM

| LEGEND WALL LIN. | NOTE: VENTILATING SOLUTION REQUIRED |
|------------------|-------------------------------------|
| RL - / 60/60 | |
| RL 60/60/60 | |
| RL 120/120/120 | |

FOR WRITTEN ENDORSEMENT
TO PROCEED
SIGN STAMP
AND DATE: NOT RECEIVED BY PTW 17/01/2025

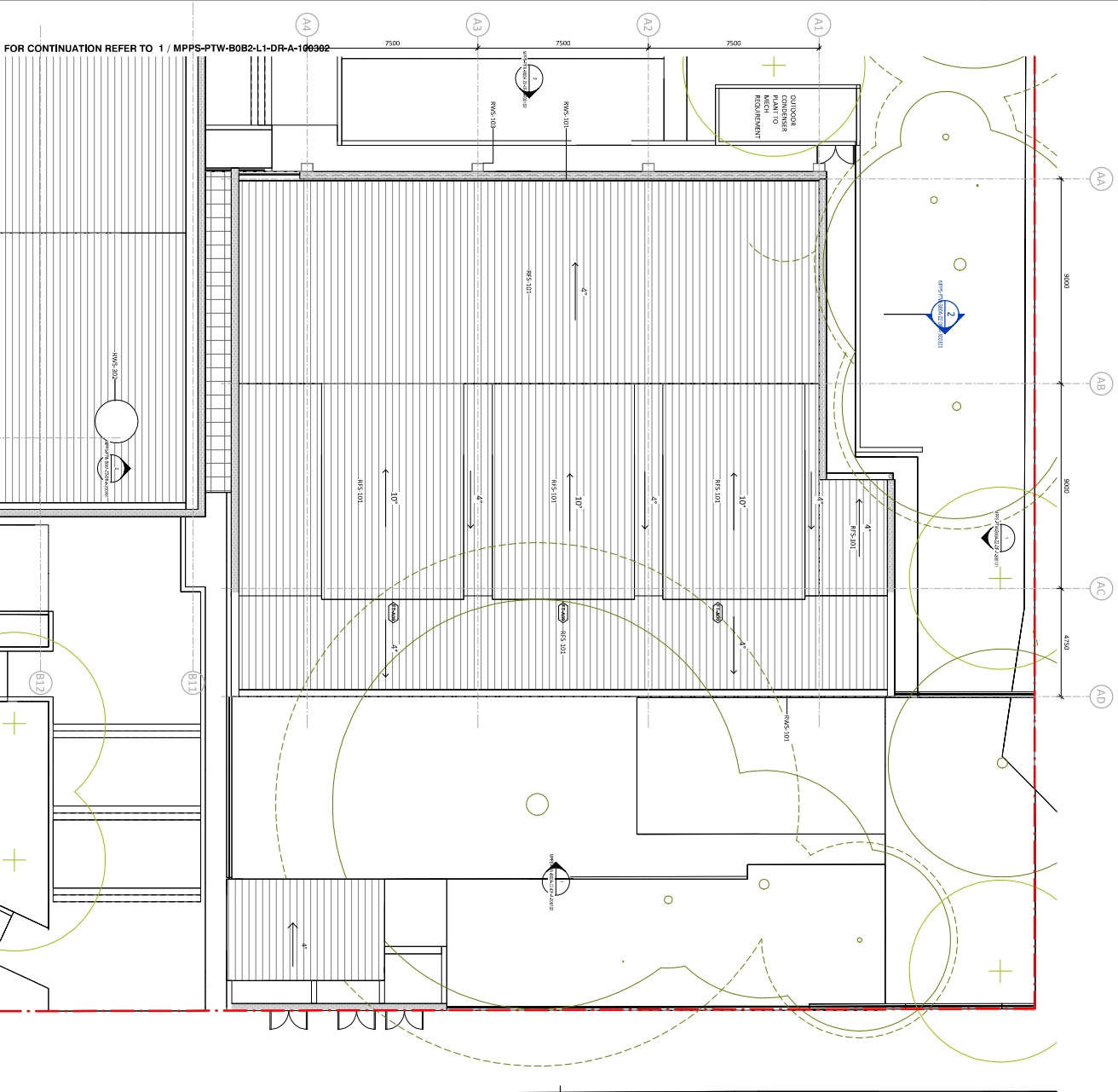

FOR CONTINUATION REFER TO 1 / MPPS-PTW-B0B2-L1-DR-A-100902

FOR CONTINUATION REFER TO 1 / MPPS-PTW-B0B1-RF-DR-A-100203

GA - BLOCK A - ROOF
1:100 @A1

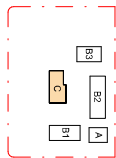

Drawing Disclaimer:
This is a drawing for information only and does not constitute a contract. The client is responsible for ensuring the drawing is used in accordance with the contract of PTW Architects.

Notes:
PTW is responsible for any potential building element is strictly limited to the information provided in this drawing. PTW is not responsible for any building element or other work associated with any building or external building element.

| NO. | REVISION | DATE | BY | CHKD | DATE | BY | CHKD |
|-----|-------------------------|------------|-----|------|------------|-----|------|
| 1 | ISSUED FOR PERMIT | 12/01/2025 | PTW | PTW | 12/01/2025 | PTW | PTW |
| 2 | FOR WRITTEN ENDORSEMENT | 17/01/2025 | PTW | PTW | 17/01/2025 | PTW | PTW |
| 3 | FOR CONTINUATION | 17/01/2025 | PTW | PTW | 17/01/2025 | PTW | PTW |
| 4 | FOR CONTINUATION | 17/01/2025 | PTW | PTW | 17/01/2025 | PTW | PTW |
| 5 | FOR CONTINUATION | 17/01/2025 | PTW | PTW | 17/01/2025 | PTW | PTW |
| 6 | FOR CONTINUATION | 17/01/2025 | PTW | PTW | 17/01/2025 | PTW | PTW |
| 7 | FOR CONTINUATION | 17/01/2025 | PTW | PTW | 17/01/2025 | PTW | PTW |
| 8 | FOR CONTINUATION | 17/01/2025 | PTW | PTW | 17/01/2025 | PTW | PTW |
| 9 | FOR CONTINUATION | 17/01/2025 | PTW | PTW | 17/01/2025 | PTW | PTW |
| 10 | FOR CONTINUATION | 17/01/2025 | PTW | PTW | 17/01/2025 | PTW | PTW |
| 11 | FOR CONTINUATION | 17/01/2025 | PTW | PTW | 17/01/2025 | PTW | PTW |
| 12 | FOR CONTINUATION | 17/01/2025 | PTW | PTW | 17/01/2025 | PTW | PTW |
| 13 | FOR CONTINUATION | 17/01/2025 | PTW | PTW | 17/01/2025 | PTW | PTW |
| 14 | FOR CONTINUATION | 17/01/2025 | PTW | PTW | 17/01/2025 | PTW | PTW |
| 15 | FOR CONTINUATION | 17/01/2025 | PTW | PTW | 17/01/2025 | PTW | PTW |
| 16 | FOR CONTINUATION | 17/01/2025 | PTW | PTW | 17/01/2025 | PTW | PTW |
| 17 | FOR CONTINUATION | 17/01/2025 | PTW | PTW | 17/01/2025 | PTW | PTW |
| 18 | FOR CONTINUATION | 17/01/2025 | PTW | PTW | 17/01/2025 | PTW | PTW |
| 19 | FOR CONTINUATION | 17/01/2025 | PTW | PTW | 17/01/2025 | PTW | PTW |
| 20 | FOR CONTINUATION | 17/01/2025 | PTW | PTW | 17/01/2025 | PTW | PTW |
| 21 | FOR CONTINUATION | 17/01/2025 | PTW | PTW | 17/01/2025 | PTW | PTW |
| 22 | FOR CONTINUATION | 17/01/2025 | PTW | PTW | 17/01/2025 | PTW | PTW |
| 23 | FOR CONTINUATION | 17/01/2025 | PTW | PTW | 17/01/2025 | PTW | PTW |
| 24 | FOR CONTINUATION | 17/01/2025 | PTW | PTW | 17/01/2025 | PTW | PTW |
| 25 | FOR CONTINUATION | 17/01/2025 | PTW | PTW | 17/01/2025 | PTW | PTW |
| 26 | FOR CONTINUATION | 17/01/2025 | PTW | PTW | 17/01/2025 | PTW | PTW |
| 27 | FOR CONTINUATION | 17/01/2025 | PTW | PTW | 17/01/2025 | PTW | PTW |
| 28 | FOR CONTINUATION | 17/01/2025 | PTW | PTW | 17/01/2025 | PTW | PTW |
| 29 | FOR CONTINUATION | 17/01/2025 | PTW | PTW | 17/01/2025 | PTW | PTW |
| 30 | FOR CONTINUATION | 17/01/2025 | PTW | PTW | 17/01/2025 | PTW | PTW |
| 31 | FOR CONTINUATION | 17/01/2025 | PTW | PTW | 17/01/2025 | PTW | PTW |
| 32 | FOR CONTINUATION | 17/01/2025 | PTW | PTW | 17/01/2025 | PTW | PTW |
| 33 | FOR CONTINUATION | 17/01/2025 | PTW | PTW | 17/01/2025 | PTW | PTW |
| 34 | FOR CONTINUATION | 17/01/2025 | PTW | PTW | 17/01/2025 | PTW | PTW |
| 35 | FOR CONTINUATION | 17/01/2025 | PTW | PTW | 17/01/2025 | PTW | PTW |
| 36 | FOR CONTINUATION | 17/01/2025 | PTW | PTW | 17/01/2025 | PTW | PTW |
| 37 | FOR CONTINUATION | 17/01/2025 | PTW | PTW | 17/01/2025 | PTW | PTW |
| 38 | FOR CONTINUATION | 17/01/2025 | PTW | PTW | 17/01/2025 | PTW | PTW |
| 39 | FOR CONTINUATION | 17/01/2025 | PTW | PTW | 17/01/2025 | PTW | PTW |
| 40 | FOR CONTINUATION | 17/01/2025 | PTW | PTW | 17/01/2025 | PTW | PTW |
| 41 | FOR CONTINUATION | 17/01/2025 | PTW | PTW | 17/01/2025 | PTW | PTW |
| 42 | FOR CONTINUATION | 17/01/2025 | PTW | PTW | 17/01/2025 | PTW | PTW |
| 43 | FOR CONTINUATION | 17/01/2025 | PTW | PTW | 17/01/2025 | PTW | PTW |
| 44 | FOR CONTINUATION | 17/01/2025 | PTW | PTW | 17/01/2025 | PTW | PTW |
| 45 | FOR CONTINUATION | 17/01/2025 | PTW | PTW | 17/01/2025 | PTW | PTW |
| 46 | FOR CONTINUATION | 17/01/2025 | PTW | PTW | 17/01/2025 | PTW | PTW |
| 47 | FOR CONTINUATION | 17/01/2025 | PTW | PTW | 17/01/2025 | PTW | PTW |
| 48 | FOR CONTINUATION | 17/01/2025 | PTW | PTW | 17/01/2025 | PTW | PTW |
| 49 | FOR CONTINUATION | 17/01/2025 | PTW | PTW | 17/01/2025 | PTW | PTW |
| 50 | FOR CONTINUATION | 17/01/2025 | PTW | PTW | 17/01/2025 | PTW | PTW |
| 51 | FOR CONTINUATION | 17/01/2025 | PTW | PTW | 17/01/2025 | PTW | PTW |
| 52 | FOR CONTINUATION | 17/01/2025 | PTW | PTW | 17/01/2025 | PTW | PTW |
| 53 | FOR CONTINUATION | 17/01/2025 | PTW | PTW | 17/01/2025 | PTW | PTW |
| 54 | FOR CONTINUATION | 17/01/2025 | PTW | PTW | 17/01/2025 | PTW | PTW |
| 55 | FOR CONTINUATION | 17/01/2025 | PTW | PTW | 17/01/2025 | PTW | PTW |
| 56 | FOR CONTINUATION | 17/01/2025 | PTW | PTW | 17/01/2025 | PTW | PTW |
| 57 | FOR CONTINUATION | 17/01/2025 | PTW | PTW | 17/01/2025 | PTW | PTW |
| 58 | FOR CONTINUATION | 17/01/2025 | PTW | PTW | 17/01/2025 | PTW | PTW |
| 59 | FOR CONTINUATION | 17/01/2025 | PTW | PTW | 17/01/2025 | PTW | PTW |
| 60 | FOR CONTINUATION | 17/01/2025 | PTW | PTW | 17/01/2025 | PTW | PTW |
| 61 | FOR CONTINUATION | 17/01/2025 | PTW | PTW | 17/01/2025 | PTW | PTW |
| 62 | FOR CONTINUATION | 17/01/2025 | PTW | PTW | 17/01/2025 | PTW | PTW |
| 63 | FOR CONTINUATION | 17/01/2025 | PTW | PTW | 17/01/2025 | PTW | PTW |
| 64 | FOR CONTINUATION | 17/01/2025 | PTW | PTW | 17/01/2025 | PTW | PTW |
| 65 | FOR CONTINUATION | 17/01/2025 | PTW | PTW | 17/01/2025 | PTW | PTW |
| 66 | FOR CONTINUATION | 17/01/2025 | PTW | PTW | 17/01/2025 | PTW | PTW |
| 67 | FOR CONTINUATION | 17/01/2025 | PTW | PTW | 17/01/2025 | PTW | PTW |
| 68 | FOR CONTINUATION | 17/01/2025 | PTW | PTW | 17/01/2025 | PTW | PTW |
| 69 | FOR CONTINUATION | 17/01/2025 | PTW | PTW | 17/01/2025 | PTW | PTW |
| 70 | FOR CONTINUATION | 17/01/2025 | PTW | PTW | 17/01/2025 | PTW | PTW |
| 71 | FOR CONTINUATION | 17/01/2025 | PTW | PTW | 17/01/2025 | PTW | PTW |
| 72 | FOR CONTINUATION | 17/01/2025 | PTW | PTW | 17/01/2025 | PTW | PTW |
| 73 | FOR CONTINUATION | 17/01/2025 | PTW | PTW | 17/01/2025 | PTW | PTW |
| 74 | FOR CONTINUATION | 17/01/2025 | PTW | PTW | 17/01/2025 | PTW | PTW |
| 75 | FOR CONTINUATION | 17/01/2025 | PTW | PTW | 17/01/2025 | PTW | PTW |
| 76 | FOR CONTINUATION | 17/01/2025 | PTW | PTW | 17/01/2025 | PTW | PTW |
| 77 | FOR CONTINUATION | 17/01/2025 | PTW | PTW | 17/01/2025 | PTW | PTW |
| 78 | FOR CONTINUATION | 17/01/2025 | PTW | PTW | 17/01/2025 | PTW | PTW |
| 79 | FOR CONTINUATION | 17/01/2025 | PTW | PTW | 17/01/2025 | PTW | PTW |
| 80 | FOR CONTINUATION | 17/01/2025 | PTW | PTW | 17/01/2025 | PTW | PTW |
| 81 | FOR CONTINUATION | 17/01/2025 | PTW | PTW | 17/01/2025 | PTW | PTW |
| 82 | FOR CONTINUATION | 17/01/2025 | PTW | PTW | 17/01/2025 | PTW | PTW |
| 83 | FOR CONTINUATION | 17/01/2025 | PTW | PTW | 17/01/2025 | PTW | PTW |
| 84 | FOR CONTINUATION | 17/01/2025 | PTW | PTW | 17/01/2025 | PTW | PTW |
| 85 | FOR CONTINUATION | 17/01/2025 | PTW | PTW | 17/01/2025 | PTW | PTW |
| 86 | FOR CONTINUATION | 17/01/2025 | PTW | PTW | 17/01/2025 | PTW | PTW |
| 87 | FOR CONTINUATION | 17/01/2025 | PTW | PTW | 17/01/2025 | PTW | PTW |
| 88 | FOR CONTINUATION | 17/01/2025 | PTW | PTW | 17/01/2025 | PTW | PTW |
| 89 | FOR CONTINUATION | 17/01/2025 | PTW | PTW | 17/01/2025 | PTW | PTW |
| 90 | FOR CONTINUATION | 17/01/2025 | PTW | PTW | 17/01/2025 | PTW | PTW |
| 91 | FOR CONTINUATION | 17/01/2025 | PTW | PTW | 17/01/2025 | PTW | PTW |
| 92 | FOR CONTINUATION | 17/01/2025 | PTW | PTW | 17/01/2025 | PTW | PTW |
| 93 | FOR CONTINUATION | 17/01/2025 | PTW | PTW | 17/01/2025 | PTW | PTW |
| 94 | FOR CONTINUATION | 17/01/2025 | PTW | PTW | 17/01/2025 | PTW | PTW |
| 95 | FOR CONTINUATION | 17/01/2025 | PTW | PTW | 17/01/2025 | PTW | PTW |
| 96 | FOR CONTINUATION | 17/01/2025 | PTW | PTW | 17/01/2025 | PTW | PTW |
| 97 | FOR CONTINUATION | 17/01/2025 | PTW | PTW | 17/01/2025 | PTW | PTW |
| 98 | FOR CONTINUATION | 17/01/2025 | PTW | PTW | 17/01/2025 | PTW | PTW |
| 99 | FOR CONTINUATION | 17/01/2025 | PTW | PTW | 17/01/2025 | PTW | PTW |
| 100 | FOR CONTINUATION | 17/01/2025 | PTW | PTW | 17/01/2025 | PTW | PTW |

Consultant

Client
SHELV

Architect
PTW Architects
Level 1, 88 Pine Street
Melbourne VIC 3000
T: 03 9232 5877
PTW.COM.AU

Project: 242335555
Melrose Park Public School
110 Wharf Road, Melbourne VIC 3000

Title
GA - BLOCK C - ROOF

Drawing Number
MPPS-PTW-B00C-RF-DR-A-100502 12

Scale
1:100 FOR TENDER

FOR CONTINUATION REFER TO 1 / MPPS-PTW-B0B3-GF-DR-A-100502

FOR CONTINUATION REFER TO 1 / MPPS-PTW-B0B3-GF-DR-A-100402

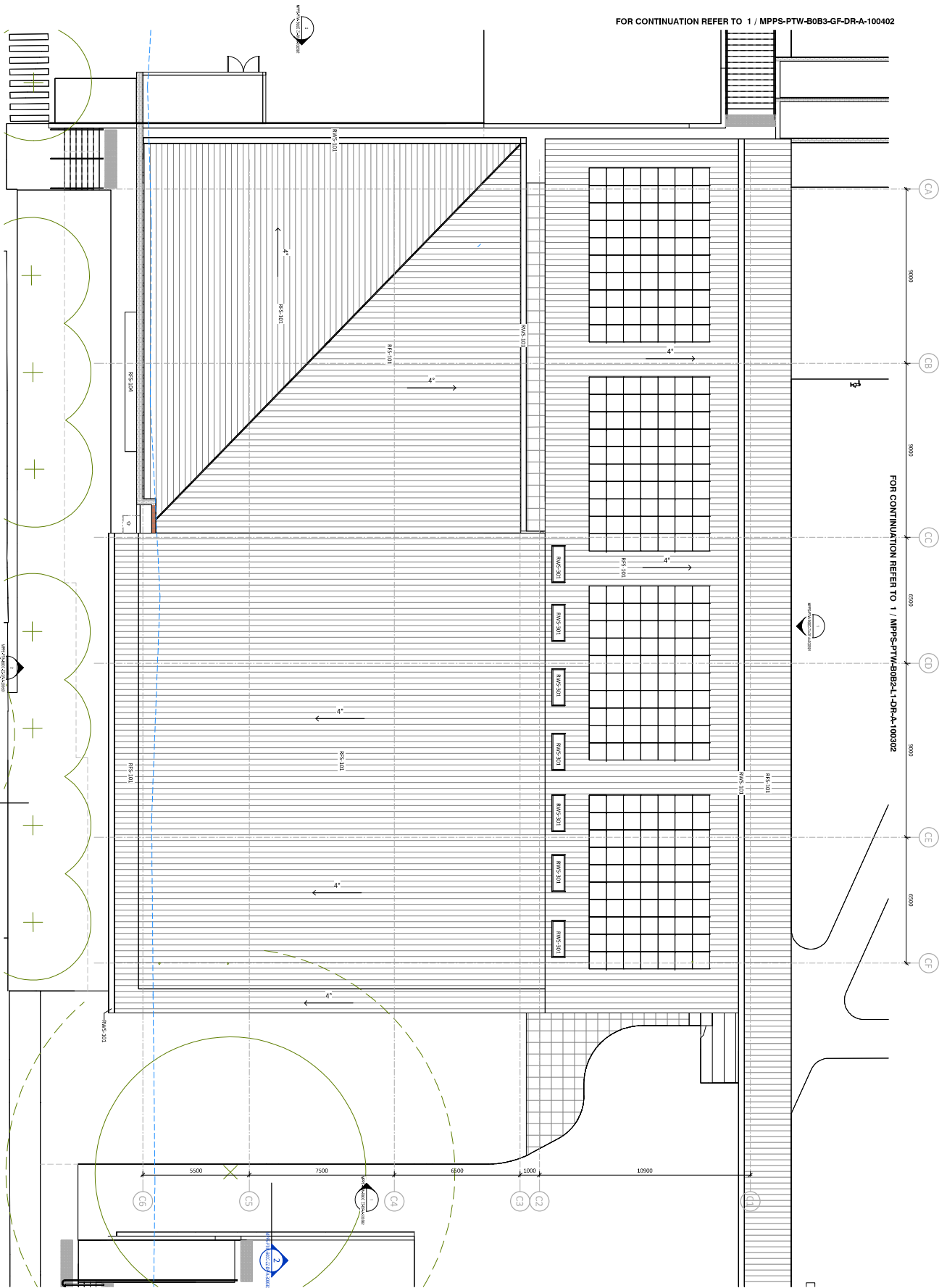

1 GA - BLOCK C - RF
1:100 @A1



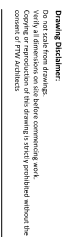

firm's responsibility for any external building element is strictly limited to that provided for by our relevant scope of Services. Others, including suitably qualified experts as may be required or as is appropriate, carry responsibility for any checking of or other work associated with any design, materials selection, construction or installation of any cladding, facade or external building element.

[illegible]

Consultant

Client
SINSW

Architect:
PTW Architects
Gadigal Country
Level 11, 88 Phillip Street
Sydney NSW 2000 Australia
T +61 2 9232 5877
ptw.com.au

MELROSE PARK PUBLIC SCHOOL
110 Wharf Road, Melrose Park NSW 2114

10 - GENERAL ARRANGEMENT PLANS

| Drawing Number | Revision |
|------------------------------|----------|
| MPPS-PTW-B0B1-GF-DR-A-100201 | T2 |

Status

**FOR WRITTEN ENDORSEMENT
TO PROCEED**

**SIGN, STAMP
AND DATE: NOT RECEIVED BY PTW 17/01/2025**

| LEGEND WALL PRL | |
|---|-----------------|
| | PRL - /60/60 |
| | PRL 60/60/60 |
| | PRL 120/120/120 |

NOTE: EXCLUDING GLAZING, PERFORMANCE SOLUTION REQUIRED

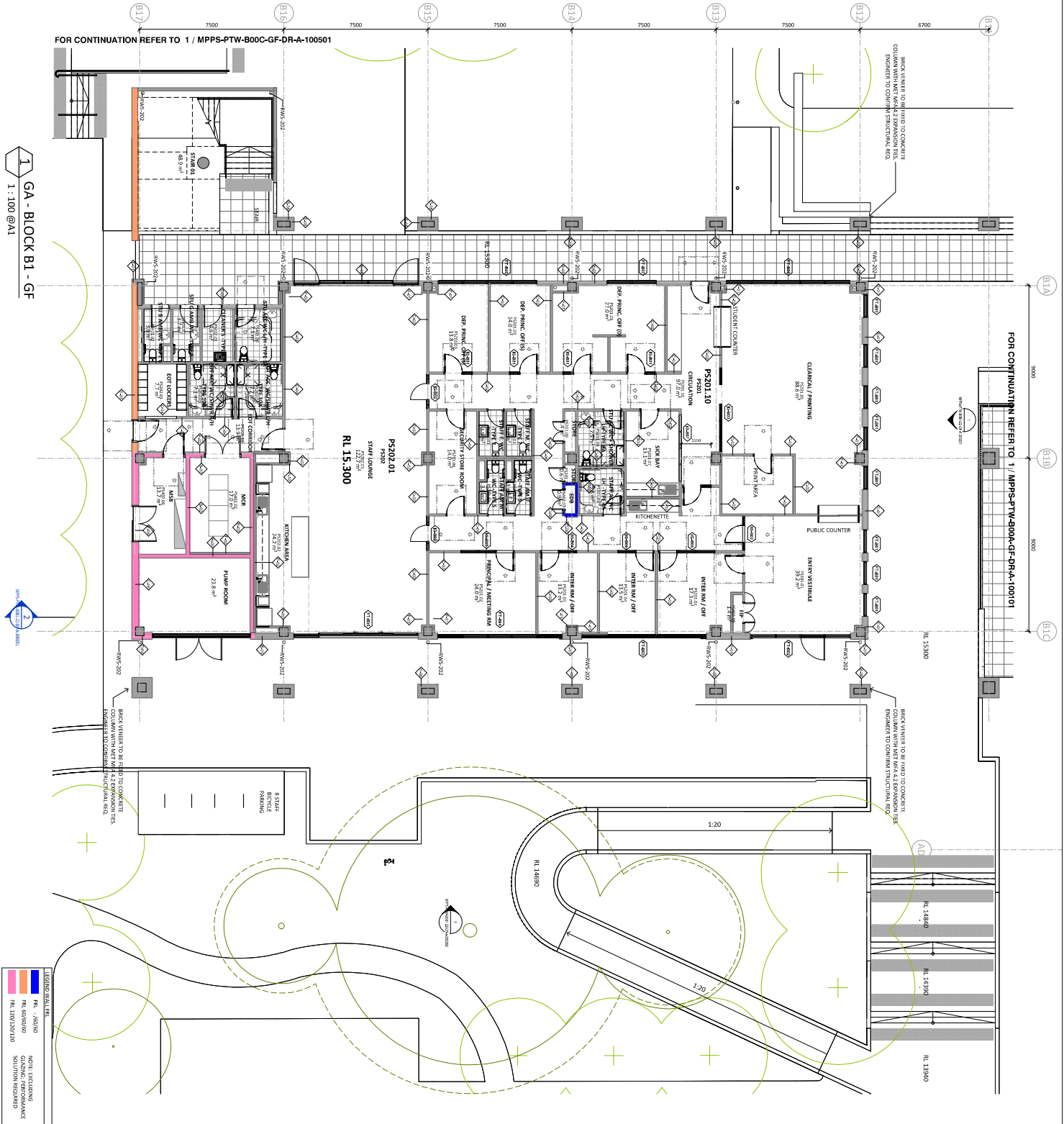

GA - BLOCK B1 - GF
1 : 100 @A1

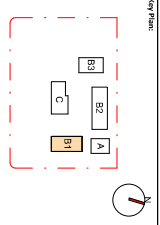

Drawing Disclaimer:
This is a preliminary drawing. It is not to be used for construction. It is provided for informational purposes only. The client is responsible for obtaining all necessary permits and approvals. The client is also responsible for ensuring that the drawing is used in accordance with the terms of the agreement.

Notes:
1. This drawing is a preliminary design and is subject to change without notice.
2. The client is responsible for obtaining all necessary permits and approvals.
3. The client is also responsible for ensuring that the drawing is used in accordance with the terms of the agreement.

| Rev | Description | Date | By | Check |
|-----|------------------|------------|-----|-------|
| 1 | Issue for Review | 12/12/2023 | PTW | PTW |
| 2 | Issue for Review | 12/12/2023 | PTW | PTW |
| 3 | Issue for Review | 12/12/2023 | PTW | PTW |
| 4 | Issue for Review | 12/12/2023 | PTW | PTW |
| 5 | Issue for Review | 12/12/2023 | PTW | PTW |
| 6 | Issue for Review | 12/12/2023 | PTW | PTW |
| 7 | Issue for Review | 12/12/2023 | PTW | PTW |
| 8 | Issue for Review | 12/12/2023 | PTW | PTW |
| 9 | Issue for Review | 12/12/2023 | PTW | PTW |
| 10 | Issue for Review | 12/12/2023 | PTW | PTW |
| 11 | Issue for Review | 12/12/2023 | PTW | PTW |
| 12 | Issue for Review | 12/12/2023 | PTW | PTW |
| 13 | Issue for Review | 12/12/2023 | PTW | PTW |
| 14 | Issue for Review | 12/12/2023 | PTW | PTW |
| 15 | Issue for Review | 12/12/2023 | PTW | PTW |
| 16 | Issue for Review | 12/12/2023 | PTW | PTW |
| 17 | Issue for Review | 12/12/2023 | PTW | PTW |
| 18 | Issue for Review | 12/12/2023 | PTW | PTW |
| 19 | Issue for Review | 12/12/2023 | PTW | PTW |
| 20 | Issue for Review | 12/12/2023 | PTW | PTW |
| 21 | Issue for Review | 12/12/2023 | PTW | PTW |
| 22 | Issue for Review | 12/12/2023 | PTW | PTW |
| 23 | Issue for Review | 12/12/2023 | PTW | PTW |
| 24 | Issue for Review | 12/12/2023 | PTW | PTW |
| 25 | Issue for Review | 12/12/2023 | PTW | PTW |
| 26 | Issue for Review | 12/12/2023 | PTW | PTW |
| 27 | Issue for Review | 12/12/2023 | PTW | PTW |
| 28 | Issue for Review | 12/12/2023 | PTW | PTW |
| 29 | Issue for Review | 12/12/2023 | PTW | PTW |
| 30 | Issue for Review | 12/12/2023 | PTW | PTW |
| 31 | Issue for Review | 12/12/2023 | PTW | PTW |
| 32 | Issue for Review | 12/12/2023 | PTW | PTW |
| 33 | Issue for Review | 12/12/2023 | PTW | PTW |
| 34 | Issue for Review | 12/12/2023 | PTW | PTW |
| 35 | Issue for Review | 12/12/2023 | PTW | PTW |
| 36 | Issue for Review | 12/12/2023 | PTW | PTW |
| 37 | Issue for Review | 12/12/2023 | PTW | PTW |
| 38 | Issue for Review | 12/12/2023 | PTW | PTW |
| 39 | Issue for Review | 12/12/2023 | PTW | PTW |
| 40 | Issue for Review | 12/12/2023 | PTW | PTW |
| 41 | Issue for Review | 12/12/2023 | PTW | PTW |
| 42 | Issue for Review | 12/12/2023 | PTW | PTW |
| 43 | Issue for Review | 12/12/2023 | PTW | PTW |
| 44 | Issue for Review | 12/12/2023 | PTW | PTW |
| 45 | Issue for Review | 12/12/2023 | PTW | PTW |
| 46 | Issue for Review | 12/12/2023 | PTW | PTW |
| 47 | Issue for Review | 12/12/2023 | PTW | PTW |
| 48 | Issue for Review | 12/12/2023 | PTW | PTW |
| 49 | Issue for Review | 12/12/2023 | PTW | PTW |
| 50 | Issue for Review | 12/12/2023 | PTW | PTW |
| 51 | Issue for Review | 12/12/2023 | PTW | PTW |
| 52 | Issue for Review | 12/12/2023 | PTW | PTW |
| 53 | Issue for Review | 12/12/2023 | PTW | PTW |
| 54 | Issue for Review | 12/12/2023 | PTW | PTW |
| 55 | Issue for Review | 12/12/2023 | PTW | PTW |
| 56 | Issue for Review | 12/12/2023 | PTW | PTW |
| 57 | Issue for Review | 12/12/2023 | PTW | PTW |
| 58 | Issue for Review | 12/12/2023 | PTW | PTW |
| 59 | Issue for Review | 12/12/2023 | PTW | PTW |
| 60 | Issue for Review | 12/12/2023 | PTW | PTW |
| 61 | Issue for Review | 12/12/2023 | PTW | PTW |
| 62 | Issue for Review | 12/12/2023 | PTW | PTW |
| 63 | Issue for Review | 12/12/2023 | PTW | PTW |
| 64 | Issue for Review | 12/12/2023 | PTW | PTW |
| 65 | Issue for Review | 12/12/2023 | PTW | PTW |
| 66 | Issue for Review | 12/12/2023 | PTW | PTW |
| 67 | Issue for Review | 12/12/2023 | PTW | PTW |
| 68 | Issue for Review | 12/12/2023 | PTW | PTW |
| 69 | Issue for Review | 12/12/2023 | PTW | PTW |
| 70 | Issue for Review | 12/12/2023 | PTW | PTW |
| 71 | Issue for Review | 12/12/2023 | PTW | PTW |
| 72 | Issue for Review | 12/12/2023 | PTW | PTW |
| 73 | Issue for Review | 12/12/2023 | PTW | PTW |
| 74 | Issue for Review | 12/12/2023 | PTW | PTW |
| 75 | Issue for Review | 12/12/2023 | PTW | PTW |
| 76 | Issue for Review | 12/12/2023 | PTW | PTW |
| 77 | Issue for Review | 12/12/2023 | PTW | PTW |
| 78 | Issue for Review | 12/12/2023 | PTW | PTW |
| 79 | Issue for Review | 12/12/2023 | PTW | PTW |
| 80 | Issue for Review | 12/12/2023 | PTW | PTW |
| 81 | Issue for Review | 12/12/2023 | PTW | PTW |
| 82 | Issue for Review | 12/12/2023 | PTW | PTW |
| 83 | Issue for Review | 12/12/2023 | PTW | PTW |
| 84 | Issue for Review | 12/12/2023 | PTW | PTW |
| 85 | Issue for Review | 12/12/2023 | PTW | PTW |
| 86 | Issue for Review | 12/12/2023 | PTW | PTW |
| 87 | Issue for Review | 12/12/2023 | PTW | PTW |
| 88 | Issue for Review | 12/12/2023 | PTW | PTW |
| 89 | Issue for Review | 12/12/2023 | PTW | PTW |
| 90 | Issue for Review | 12/12/2023 | PTW | PTW |
| 91 | Issue for Review | 12/12/2023 | PTW | PTW |
| 92 | Issue for Review | 12/12/2023 | PTW | PTW |
| 93 | Issue for Review | 12/12/2023 | PTW | PTW |
| 94 | Issue for Review | 12/12/2023 | PTW | PTW |
| 95 | Issue for Review | 12/12/2023 | PTW | PTW |
| 96 | Issue for Review | 12/12/2023 | PTW | PTW |
| 97 | Issue for Review | 12/12/2023 | PTW | PTW |
| 98 | Issue for Review | 12/12/2023 | PTW | PTW |
| 99 | Issue for Review | 12/12/2023 | PTW | PTW |
| 100 | Issue for Review | 12/12/2023 | PTW | PTW |

Consultant:

Client:

Architect:
PTW Architects
Gardner County
Level 1, 88 Third Street
Lawrence, KS 66044
T: 617 923 5877
PTW.COM.AU

MELORE PARK PUBLIC SCHOOL
110 Wharf Road, Melbourne Park NSW 2114

Title:
10 - GENERAL ARRANGEMENT PLANS
GA - BLOCK B1 - L1

Drawing Number:
MPPS-PTW-B008-L1-DR-A-100002
Revision:
12

Scale:
1:100 A1
1:100 A1

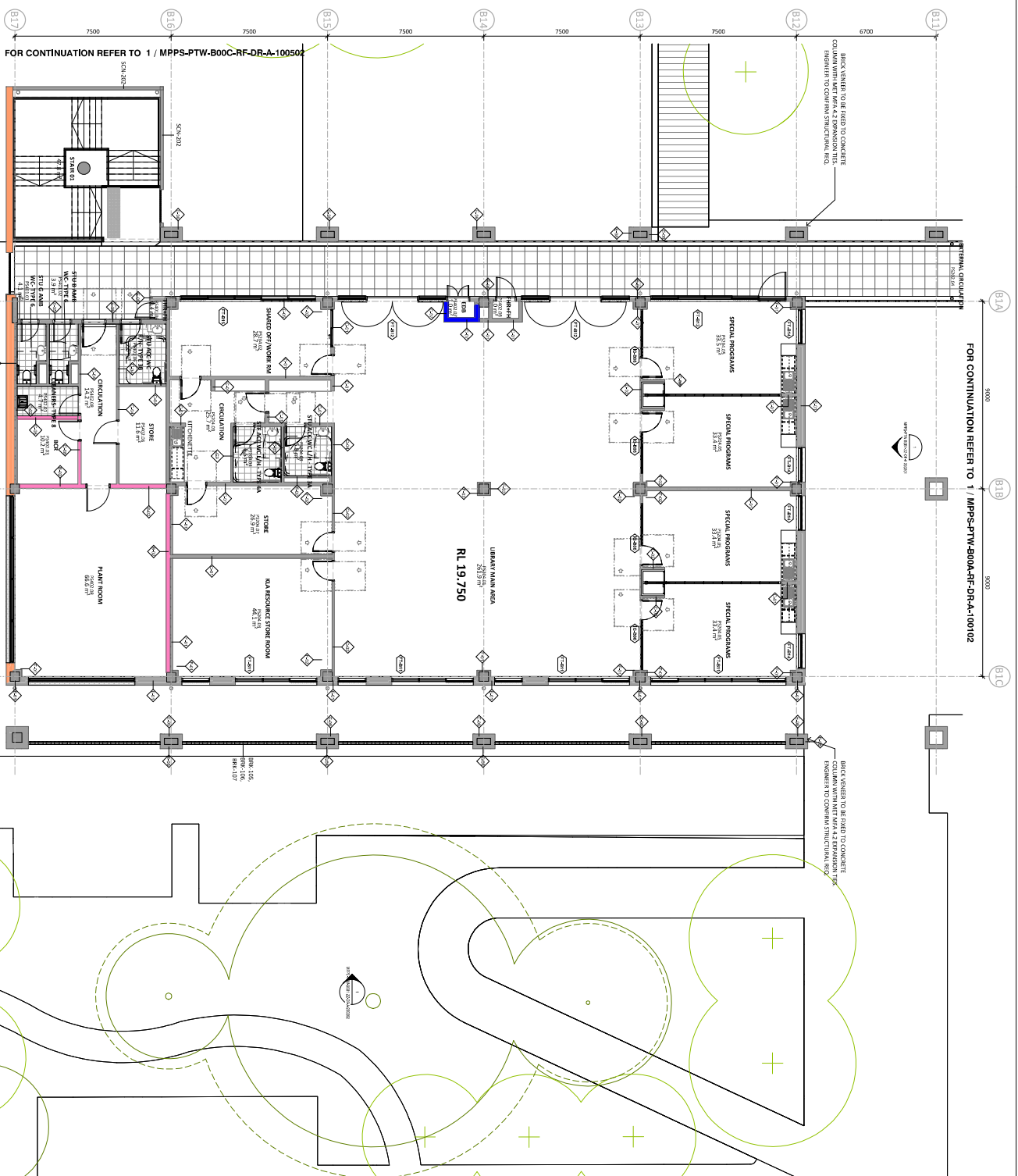

GA - BLOCK B1 - L1
1:100 @ A1

FOR WRITTEN ENDORSEMENT
TO PROCEED
SIGN STAMP
AND DATE: NOT RECEIVED BY PTW 17/01/2025

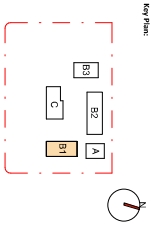

Drawing Disclaimer:

This is a scale drawing. It is not intended to be used for construction purposes. It is not intended to be used for any other purpose without the consent of PTW Architects.

Notes:

PTW's responsibility for any material building element is strictly limited to that provided by the user. PTW does not accept any liability for any damage, loss, or injury resulting from the use of this drawing, or any other work associated with any building or external building element, or installation of any building.

| Rev | Description | Date | By | Check | Appr |
|-----|-----------------------|------------|----|-------|------|
| 01 | Issue for Ref. JAT/EN | 15/01/2025 | SC | SC | SC |
| 02 | Issue for Ref. JAT/EN | 15/01/2025 | SC | SC | SC |
| 03 | Issue for Ref. JAT/EN | 15/01/2025 | SC | SC | SC |
| 04 | Issue for Ref. JAT/EN | 15/01/2025 | SC | SC | SC |
| 05 | Issue for Ref. JAT/EN | 15/01/2025 | SC | SC | SC |
| 06 | Issue for Ref. JAT/EN | 15/01/2025 | SC | SC | SC |
| 07 | Issue for Ref. JAT/EN | 15/01/2025 | SC | SC | SC |
| 08 | Issue for Ref. JAT/EN | 15/01/2025 | SC | SC | SC |
| 09 | Issue for Ref. JAT/EN | 15/01/2025 | SC | SC | SC |
| 10 | Issue for Ref. JAT/EN | 15/01/2025 | SC | SC | SC |
| 11 | Issue for Ref. JAT/EN | 15/01/2025 | SC | SC | SC |
| 12 | Issue for Ref. JAT/EN | 15/01/2025 | SC | SC | SC |
| 13 | Issue for Ref. JAT/EN | 15/01/2025 | SC | SC | SC |
| 14 | Issue for Ref. JAT/EN | 15/01/2025 | SC | SC | SC |
| 15 | Issue for Ref. JAT/EN | 15/01/2025 | SC | SC | SC |
| 16 | Issue for Ref. JAT/EN | 15/01/2025 | SC | SC | SC |
| 17 | Issue for Ref. JAT/EN | 15/01/2025 | SC | SC | SC |
| 18 | Issue for Ref. JAT/EN | 15/01/2025 | SC | SC | SC |
| 19 | Issue for Ref. JAT/EN | 15/01/2025 | SC | SC | SC |
| 20 | Issue for Ref. JAT/EN | 15/01/2025 | SC | SC | SC |
| 21 | Issue for Ref. JAT/EN | 15/01/2025 | SC | SC | SC |
| 22 | Issue for Ref. JAT/EN | 15/01/2025 | SC | SC | SC |
| 23 | Issue for Ref. JAT/EN | 15/01/2025 | SC | SC | SC |
| 24 | Issue for Ref. JAT/EN | 15/01/2025 | SC | SC | SC |
| 25 | Issue for Ref. JAT/EN | 15/01/2025 | SC | SC | SC |
| 26 | Issue for Ref. JAT/EN | 15/01/2025 | SC | SC | SC |
| 27 | Issue for Ref. JAT/EN | 15/01/2025 | SC | SC | SC |
| 28 | Issue for Ref. JAT/EN | 15/01/2025 | SC | SC | SC |
| 29 | Issue for Ref. JAT/EN | 15/01/2025 | SC | SC | SC |
| 30 | Issue for Ref. JAT/EN | 15/01/2025 | SC | SC | SC |
| 31 | Issue for Ref. JAT/EN | 15/01/2025 | SC | SC | SC |
| 32 | Issue for Ref. JAT/EN | 15/01/2025 | SC | SC | SC |
| 33 | Issue for Ref. JAT/EN | 15/01/2025 | SC | SC | SC |
| 34 | Issue for Ref. JAT/EN | 15/01/2025 | SC | SC | SC |
| 35 | Issue for Ref. JAT/EN | 15/01/2025 | SC | SC | SC |
| 36 | Issue for Ref. JAT/EN | 15/01/2025 | SC | SC | SC |
| 37 | Issue for Ref. JAT/EN | 15/01/2025 | SC | SC | SC |
| 38 | Issue for Ref. JAT/EN | 15/01/2025 | SC | SC | SC |
| 39 | Issue for Ref. JAT/EN | 15/01/2025 | SC | SC | SC |
| 40 | Issue for Ref. JAT/EN | 15/01/2025 | SC | SC | SC |
| 41 | Issue for Ref. JAT/EN | 15/01/2025 | SC | SC | SC |
| 42 | Issue for Ref. JAT/EN | 15/01/2025 | SC | SC | SC |
| 43 | Issue for Ref. JAT/EN | 15/01/2025 | SC | SC | SC |
| 44 | Issue for Ref. JAT/EN | 15/01/2025 | SC | SC | SC |
| 45 | Issue for Ref. JAT/EN | 15/01/2025 | SC | SC | SC |
| 46 | Issue for Ref. JAT/EN | 15/01/2025 | SC | SC | SC |
| 47 | Issue for Ref. JAT/EN | 15/01/2025 | SC | SC | SC |
| 48 | Issue for Ref. JAT/EN | 15/01/2025 | SC | SC | SC |
| 49 | Issue for Ref. JAT/EN | 15/01/2025 | SC | SC | SC |
| 50 | Issue for Ref. JAT/EN | 15/01/2025 | SC | SC | SC |
| 51 | Issue for Ref. JAT/EN | 15/01/2025 | SC | SC | SC |
| 52 | Issue for Ref. JAT/EN | 15/01/2025 | SC | SC | SC |
| 53 | Issue for Ref. JAT/EN | 15/01/2025 | SC | SC | SC |
| 54 | Issue for Ref. JAT/EN | 15/01/2025 | SC | SC | SC |
| 55 | Issue for Ref. JAT/EN | 15/01/2025 | SC | SC | SC |
| 56 | Issue for Ref. JAT/EN | 15/01/2025 | SC | SC | SC |
| 57 | Issue for Ref. JAT/EN | 15/01/2025 | SC | SC | SC |
| 58 | Issue for Ref. JAT/EN | 15/01/2025 | SC | SC | SC |
| 59 | Issue for Ref. JAT/EN | 15/01/2025 | SC | SC | SC |
| 60 | Issue for Ref. JAT/EN | 15/01/2025 | SC | SC | SC |
| 61 | Issue for Ref. JAT/EN | 15/01/2025 | SC | SC | SC |
| 62 | Issue for Ref. JAT/EN | 15/01/2025 | SC | SC | SC |
| 63 | Issue for Ref. JAT/EN | 15/01/2025 | SC | SC | SC |
| 64 | Issue for Ref. JAT/EN | 15/01/2025 | SC | SC | SC |
| 65 | Issue for Ref. JAT/EN | 15/01/2025 | SC | SC | SC |
| 66 | Issue for Ref. JAT/EN | 15/01/2025 | SC | SC | SC |
| 67 | Issue for Ref. JAT/EN | 15/01/2025 | SC | SC | SC |
| 68 | Issue for Ref. JAT/EN | 15/01/2025 | SC | SC | SC |
| 69 | Issue for Ref. JAT/EN | 15/01/2025 | SC | SC | SC |
| 70 | Issue for Ref. JAT/EN | 15/01/2025 | SC | SC | SC |
| 71 | Issue for Ref. JAT/EN | 15/01/2025 | SC | SC | SC |
| 72 | Issue for Ref. JAT/EN | 15/01/2025 | SC | SC | SC |
| 73 | Issue for Ref. JAT/EN | 15/01/2025 | SC | SC | SC |
| 74 | Issue for Ref. JAT/EN | 15/01/2025 | SC | SC | SC |
| 75 | Issue for Ref. JAT/EN | 15/01/2025 | SC | SC | SC |
| 76 | Issue for Ref. JAT/EN | 15/01/2025 | SC | SC | SC |
| 77 | Issue for Ref. JAT/EN | 15/01/2025 | SC | SC | SC |
| 78 | Issue for Ref. JAT/EN | 15/01/2025 | SC | SC | SC |
| 79 | Issue for Ref. JAT/EN | 15/01/2025 | SC | SC | SC |
| 80 | Issue for Ref. JAT/EN | 15/01/2025 | SC | SC | SC |
| 81 | Issue for Ref. JAT/EN | 15/01/2025 | SC | SC | SC |
| 82 | Issue for Ref. JAT/EN | 15/01/2025 | SC | SC | SC |
| 83 | Issue for Ref. JAT/EN | 15/01/2025 | SC | SC | SC |
| 84 | Issue for Ref. JAT/EN | 15/01/2025 | SC | SC | SC |
| 85 | Issue for Ref. JAT/EN | 15/01/2025 | SC | SC | SC |
| 86 | Issue for Ref. JAT/EN | 15/01/2025 | SC | SC | SC |
| 87 | Issue for Ref. JAT/EN | 15/01/2025 | SC | SC | SC |
| 88 | Issue for Ref. JAT/EN | 15/01/2025 | SC | SC | SC |
| 89 | Issue for Ref. JAT/EN | 15/01/2025 | SC | SC | SC |
| 90 | Issue for Ref. JAT/EN | 15/01/2025 | SC | SC | SC |
| 91 | Issue for Ref. JAT/EN | 15/01/2025 | SC | SC | SC |
| 92 | Issue for Ref. JAT/EN | 15/01/2025 | SC | SC | SC |
| 93 | Issue for Ref. JAT/EN | 15/01/2025 | SC | SC | SC |
| 94 | Issue for Ref. JAT/EN | 15/01/2025 | SC | SC | SC |
| 95 | Issue for Ref. JAT/EN | 15/01/2025 | SC | SC | SC |
| 96 | Issue for Ref. JAT/EN | 15/01/2025 | SC | SC | SC |
| 97 | Issue for Ref. JAT/EN | 15/01/2025 | SC | SC | SC |
| 98 | Issue for Ref. JAT/EN | 15/01/2025 | SC | SC | SC |
| 99 | Issue for Ref. JAT/EN | 15/01/2025 | SC | SC | SC |
| 100 | Issue for Ref. JAT/EN | 15/01/2025 | SC | SC | SC |

Consultant:

Client:
SINAV

Architect:
PTW Architects
Gardiner Country
Level 1, 88 Third Street
Sydney NSW 1580 Australia
T: +61 2 9232 5877
ptw.com.au

Project: 24235555
MELORE PARK PUBLIC SCHOOL
110 Wharf Road, Maitland NSW 2174

Title:
10 - GENERAL ARRANGEMENT PLANS
GA - BLOCK B1 - ROOF

Drawing Number:
MPPS-PTW-B0081-RF-DR-A-100203 12
Scale:
1:100 A1
Status:
NOT FOR TENDER

PTW

FOR WRITTEN ENDORSEMENT
TO PROCEED

SEAL STAMP
AND DATE: NOT RECEIVED BY PTW 17/01/2025

LEGEND WALL LIN
PTW - / 06/06
PTW - 06/06/06
PTW - 12/01/2020
NOTE: LUTHERAN
GOALING PERFORMANCE
SOLUTION REQUIRED

1
1:100 @ A1

GA - BLOCK B1 - ROOF

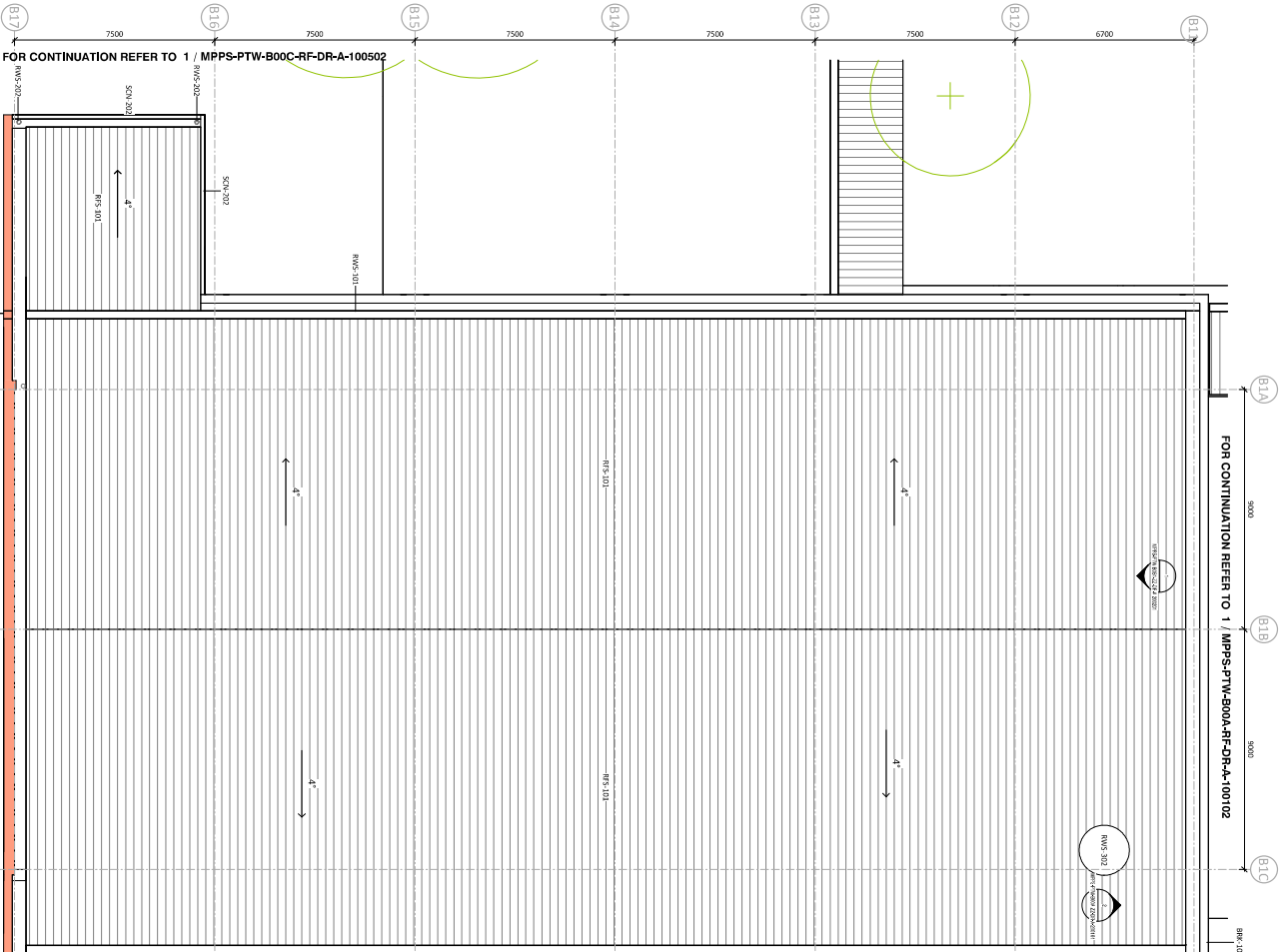

FOR CONTINUATION REFER TO 1 / MPPS-PTW-B00C-RF-DR-A-100502

FOR CONTINUATION REFER TO 1 / MPPS-PTW-B00A-RF-DR-A-100102

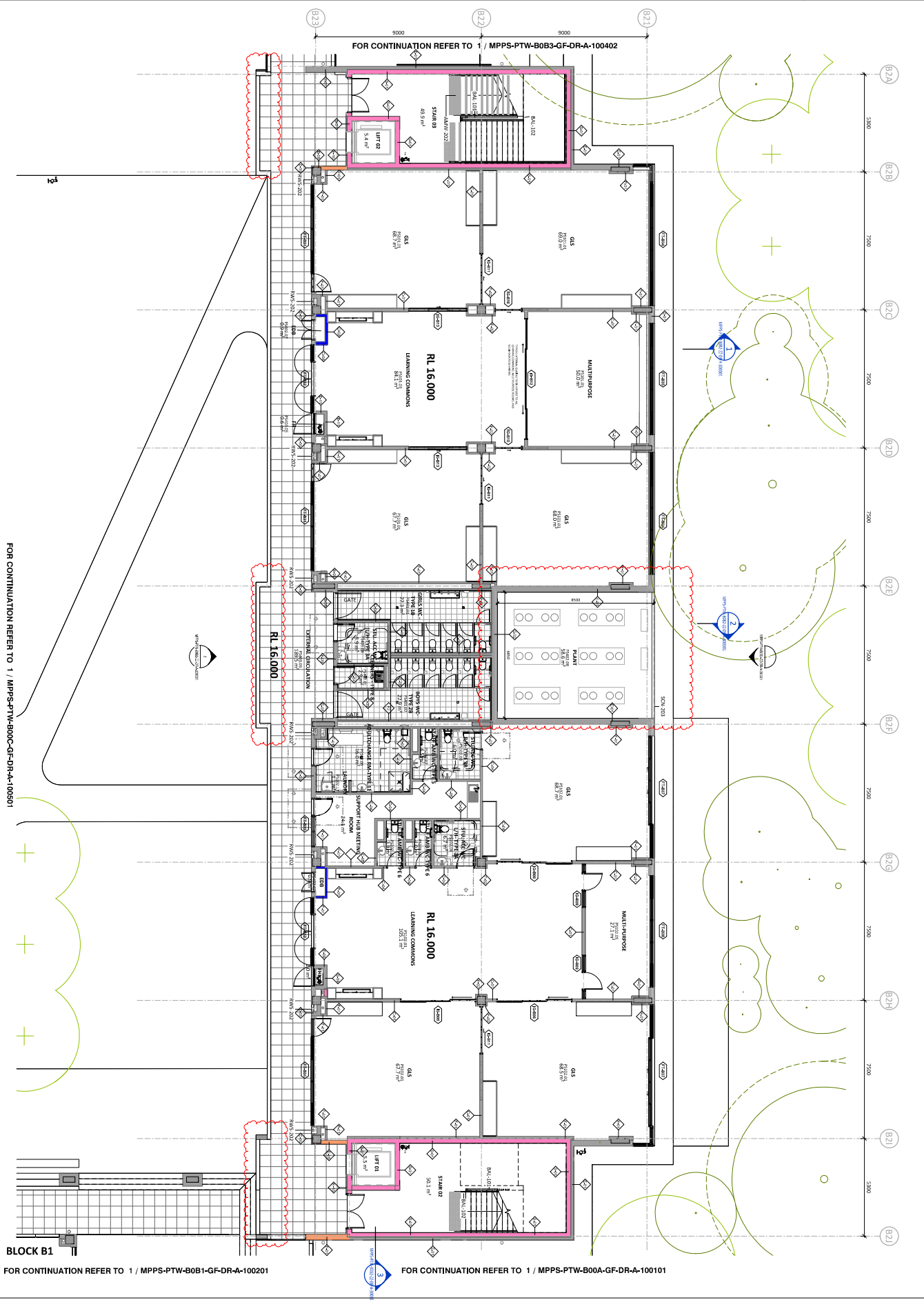

responsibility for any external building element is strictly limited to that provided for by our relevant scope of Services. Others, including suitably qualified experts as may be required or as is appropriate, carry responsibility for any checking of or other work associated with any design, materials selection, construction or installation of any cladding, facade or external building element.

| | | | | |
|-----|------------------------|----|----|----------|
| 72 | Build for Mr. J. H. M. | NC | 20 | 26/01/05 |
| 73 | Build for Mr. J. H. M. | NC | 20 | 26/01/05 |
| 74 | Build for Mr. J. H. M. | NC | 20 | 26/01/05 |
| 75 | Build for Mr. J. H. M. | NC | 20 | 26/01/05 |
| 76 | Build for Mr. J. H. M. | NC | 20 | 26/01/05 |
| 77 | Build for Mr. J. H. M. | NC | 20 | 26/01/05 |
| 78 | Build for Mr. J. H. M. | NC | 20 | 26/01/05 |
| 79 | Build for Mr. J. H. M. | NC | 20 | 26/01/05 |
| 80 | Build for Mr. J. H. M. | NC | 20 | 26/01/05 |
| 81 | Build for Mr. J. H. M. | NC | 20 | 26/01/05 |
| 82 | Build for Mr. J. H. M. | NC | 20 | 26/01/05 |
| 83 | Build for Mr. J. H. M. | NC | 20 | 26/01/05 |
| 84 | Build for Mr. J. H. M. | NC | 20 | 26/01/05 |
| 85 | Build for Mr. J. H. M. | NC | 20 | 26/01/05 |
| 86 | Build for Mr. J. H. M. | NC | 20 | 26/01/05 |
| 87 | Build for Mr. J. H. M. | NC | 20 | 26/01/05 |
| 88 | Build for Mr. J. H. M. | NC | 20 | 26/01/05 |
| 89 | Build for Mr. J. H. M. | NC | 20 | 26/01/05 |
| 90 | Build for Mr. J. H. M. | NC | 20 | 26/01/05 |
| 91 | Build for Mr. J. H. M. | NC | 20 | 26/01/05 |
| 92 | Build for Mr. J. H. M. | NC | 20 | 26/01/05 |
| 93 | Build for Mr. J. H. M. | NC | 20 | 26/01/05 |
| 94 | Build for Mr. J. H. M. | NC | 20 | 26/01/05 |
| 95 | Build for Mr. J. H. M. | NC | 20 | 26/01/05 |
| 96 | Build for Mr. J. H. M. | NC | 20 | 26/01/05 |
| 97 | Build for Mr. J. H. M. | NC | 20 | 26/01/05 |
| 98 | Build for Mr. J. H. M. | NC | 20 | 26/01/05 |
| 99 | Build for Mr. J. H. M. | NC | 20 | 26/01/05 |
| 100 | Build for Mr. J. H. M. | NC | 20 | 26/01/05 |

PTW

TOOL

| Drawing Number | Revision |
|------------------------------|----------|
| MPPS-PTW-B0B2-GF-DR-A-100301 | T2 |

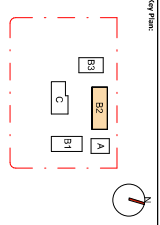

Drawing Disclaimers:
This is a scale drawing.
While all dimensions are indicated, the contractor shall be responsible for the correct interpretation of the drawing.
The contractor shall be responsible for the correct interpretation of the drawing.

Notes:
The contractor shall be responsible for the correct interpretation of the drawing.
The contractor shall be responsible for the correct interpretation of the drawing.

| Rev | Description | Date | By | Check |
|-----|------------------------|------------|-----|-------|
| 1 | Issue for construction | 12/01/2025 | PTW | PTW |
| 2 | Issue for construction | 12/01/2025 | PTW | PTW |
| 3 | Issue for construction | 12/01/2025 | PTW | PTW |
| 4 | Issue for construction | 12/01/2025 | PTW | PTW |
| 5 | Issue for construction | 12/01/2025 | PTW | PTW |
| 6 | Issue for construction | 12/01/2025 | PTW | PTW |
| 7 | Issue for construction | 12/01/2025 | PTW | PTW |
| 8 | Issue for construction | 12/01/2025 | PTW | PTW |
| 9 | Issue for construction | 12/01/2025 | PTW | PTW |
| 10 | Issue for construction | 12/01/2025 | PTW | PTW |
| 11 | Issue for construction | 12/01/2025 | PTW | PTW |
| 12 | Issue for construction | 12/01/2025 | PTW | PTW |
| 13 | Issue for construction | 12/01/2025 | PTW | PTW |
| 14 | Issue for construction | 12/01/2025 | PTW | PTW |
| 15 | Issue for construction | 12/01/2025 | PTW | PTW |
| 16 | Issue for construction | 12/01/2025 | PTW | PTW |
| 17 | Issue for construction | 12/01/2025 | PTW | PTW |
| 18 | Issue for construction | 12/01/2025 | PTW | PTW |
| 19 | Issue for construction | 12/01/2025 | PTW | PTW |
| 20 | Issue for construction | 12/01/2025 | PTW | PTW |
| 21 | Issue for construction | 12/01/2025 | PTW | PTW |
| 22 | Issue for construction | 12/01/2025 | PTW | PTW |
| 23 | Issue for construction | 12/01/2025 | PTW | PTW |
| 24 | Issue for construction | 12/01/2025 | PTW | PTW |
| 25 | Issue for construction | 12/01/2025 | PTW | PTW |
| 26 | Issue for construction | 12/01/2025 | PTW | PTW |
| 27 | Issue for construction | 12/01/2025 | PTW | PTW |
| 28 | Issue for construction | 12/01/2025 | PTW | PTW |
| 29 | Issue for construction | 12/01/2025 | PTW | PTW |
| 30 | Issue for construction | 12/01/2025 | PTW | PTW |
| 31 | Issue for construction | 12/01/2025 | PTW | PTW |
| 32 | Issue for construction | 12/01/2025 | PTW | PTW |
| 33 | Issue for construction | 12/01/2025 | PTW | PTW |
| 34 | Issue for construction | 12/01/2025 | PTW | PTW |
| 35 | Issue for construction | 12/01/2025 | PTW | PTW |
| 36 | Issue for construction | 12/01/2025 | PTW | PTW |
| 37 | Issue for construction | 12/01/2025 | PTW | PTW |
| 38 | Issue for construction | 12/01/2025 | PTW | PTW |
| 39 | Issue for construction | 12/01/2025 | PTW | PTW |
| 40 | Issue for construction | 12/01/2025 | PTW | PTW |
| 41 | Issue for construction | 12/01/2025 | PTW | PTW |
| 42 | Issue for construction | 12/01/2025 | PTW | PTW |
| 43 | Issue for construction | 12/01/2025 | PTW | PTW |
| 44 | Issue for construction | 12/01/2025 | PTW | PTW |
| 45 | Issue for construction | 12/01/2025 | PTW | PTW |
| 46 | Issue for construction | 12/01/2025 | PTW | PTW |
| 47 | Issue for construction | 12/01/2025 | PTW | PTW |
| 48 | Issue for construction | 12/01/2025 | PTW | PTW |
| 49 | Issue for construction | 12/01/2025 | PTW | PTW |
| 50 | Issue for construction | 12/01/2025 | PTW | PTW |
| 51 | Issue for construction | 12/01/2025 | PTW | PTW |
| 52 | Issue for construction | 12/01/2025 | PTW | PTW |
| 53 | Issue for construction | 12/01/2025 | PTW | PTW |
| 54 | Issue for construction | 12/01/2025 | PTW | PTW |
| 55 | Issue for construction | 12/01/2025 | PTW | PTW |
| 56 | Issue for construction | 12/01/2025 | PTW | PTW |
| 57 | Issue for construction | 12/01/2025 | PTW | PTW |
| 58 | Issue for construction | 12/01/2025 | PTW | PTW |
| 59 | Issue for construction | 12/01/2025 | PTW | PTW |
| 60 | Issue for construction | 12/01/2025 | PTW | PTW |
| 61 | Issue for construction | 12/01/2025 | PTW | PTW |
| 62 | Issue for construction | 12/01/2025 | PTW | PTW |
| 63 | Issue for construction | 12/01/2025 | PTW | PTW |
| 64 | Issue for construction | 12/01/2025 | PTW | PTW |
| 65 | Issue for construction | 12/01/2025 | PTW | PTW |
| 66 | Issue for construction | 12/01/2025 | PTW | PTW |
| 67 | Issue for construction | 12/01/2025 | PTW | PTW |
| 68 | Issue for construction | 12/01/2025 | PTW | PTW |
| 69 | Issue for construction | 12/01/2025 | PTW | PTW |
| 70 | Issue for construction | 12/01/2025 | PTW | PTW |
| 71 | Issue for construction | 12/01/2025 | PTW | PTW |
| 72 | Issue for construction | 12/01/2025 | PTW | PTW |
| 73 | Issue for construction | 12/01/2025 | PTW | PTW |
| 74 | Issue for construction | 12/01/2025 | PTW | PTW |
| 75 | Issue for construction | 12/01/2025 | PTW | PTW |
| 76 | Issue for construction | 12/01/2025 | PTW | PTW |
| 77 | Issue for construction | 12/01/2025 | PTW | PTW |
| 78 | Issue for construction | 12/01/2025 | PTW | PTW |
| 79 | Issue for construction | 12/01/2025 | PTW | PTW |
| 80 | Issue for construction | 12/01/2025 | PTW | PTW |
| 81 | Issue for construction | 12/01/2025 | PTW | PTW |
| 82 | Issue for construction | 12/01/2025 | PTW | PTW |
| 83 | Issue for construction | 12/01/2025 | PTW | PTW |
| 84 | Issue for construction | 12/01/2025 | PTW | PTW |
| 85 | Issue for construction | 12/01/2025 | PTW | PTW |
| 86 | Issue for construction | 12/01/2025 | PTW | PTW |
| 87 | Issue for construction | 12/01/2025 | PTW | PTW |
| 88 | Issue for construction | 12/01/2025 | PTW | PTW |
| 89 | Issue for construction | 12/01/2025 | PTW | PTW |
| 90 | Issue for construction | 12/01/2025 | PTW | PTW |
| 91 | Issue for construction | 12/01/2025 | PTW | PTW |
| 92 | Issue for construction | 12/01/2025 | PTW | PTW |
| 93 | Issue for construction | 12/01/2025 | PTW | PTW |
| 94 | Issue for construction | 12/01/2025 | PTW | PTW |
| 95 | Issue for construction | 12/01/2025 | PTW | PTW |
| 96 | Issue for construction | 12/01/2025 | PTW | PTW |
| 97 | Issue for construction | 12/01/2025 | PTW | PTW |
| 98 | Issue for construction | 12/01/2025 | PTW | PTW |
| 99 | Issue for construction | 12/01/2025 | PTW | PTW |
| 100 | Issue for construction | 12/01/2025 | PTW | PTW |

Client:
SHELVY

Architect:
PTW Architects
Gardiner Country
Level 1, 88 Pine Street
Melbourne VIC 3000
T: 61 3 9232 5877
PTW.COM.AU

Project: 242335555
Melrose Park Public School
110 Wharf Road, Melbourne Park NSW 2114

Title:
10 - GENERAL ARRANGEMENT PLANS
GA - BLOCK B2 - L1

Revision:
MPPS-PTW-B082-L1-DR-A-100302 12

Scale:
1:100 A1

Sheet:
12 OF 12 SHEETS

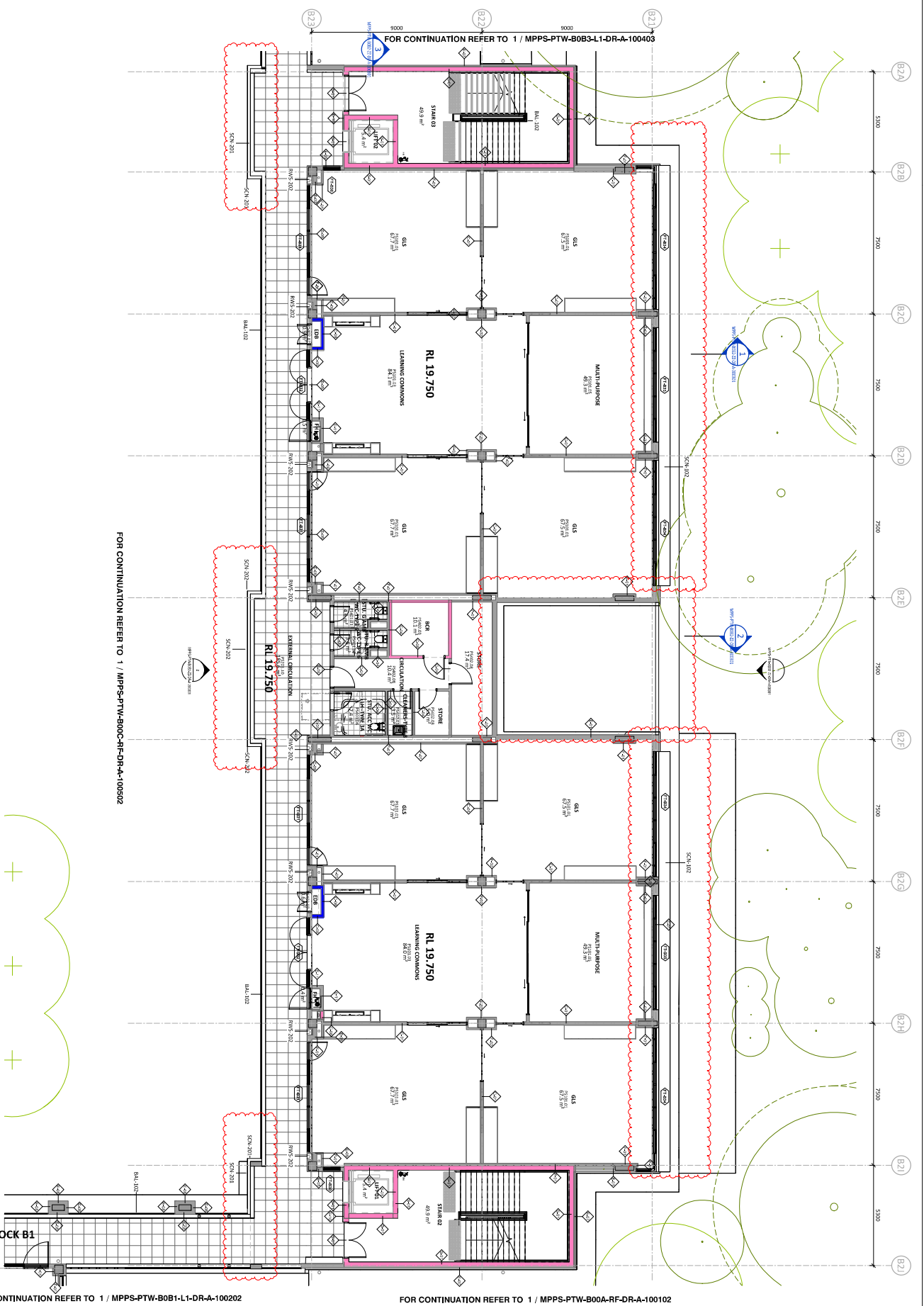

GA - BLOCK B2 - L1
1:100 @A1

FOR WRITTEN ENDORSEMENT TO PROCEED
SIGN STAMP
AND DATE: NOT RECEIVED BY PTW 17/01/2025

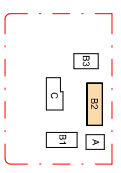

prw's responsibility for any external building element is strictly limited to that provided for by our relevant scope of Services. Others, including suitably qualified experts as may be required or as is appropriate, carry responsibility for any checking of or other work associated with any design, materials selection, construction or installation of any cladding, facade or external building element.

[illegible]

Consultant

Client
SINSW

Architect
PTW Architects
Gadigal Country
Level 11, 88 Phillip Street
Sydney NSW 2000 Australia
T +61 2 9232 5877
ptw.com.au

MELROSE PARK PUBLIC SCHOOL
110 Wharf Road, Melrose Park NSW 2114

10 - GENERAL ARRANGEMENT PLANS
GA - BLOCK B2 - L2

| Drawing Number | Revision |
|------------------------------|----------|
| MPPS-PTW-B0B2-L2-DR-A-100303 | T2 |

STATUS
ISSUED FOR TENDER

FOR CONTINUATION REFER TO 1 / MPPS-PTW-B00A-RF-DR-A-100102

FOR CONTINUATION REFER TO 1 / MPPS-PTW-B00C-RF-DR-A-100502

**FOR WRITTEN ENDORSEMENT
TO PROCEED**

AND DATE: NOT RECEIVED BY PTW 17/01/2025

| LEGGED WALL FRI | |
|---|------------------|
| | FRI. - /60/60 |
| | FRI. 60/60/60 |
| | FRI. 120/120/120 |

NOTE: EXCLUDING GLAZING, PERFORMANCE SOLUTION REQUIRED

GA - BLOCK B2 - L2
1:100 @A1

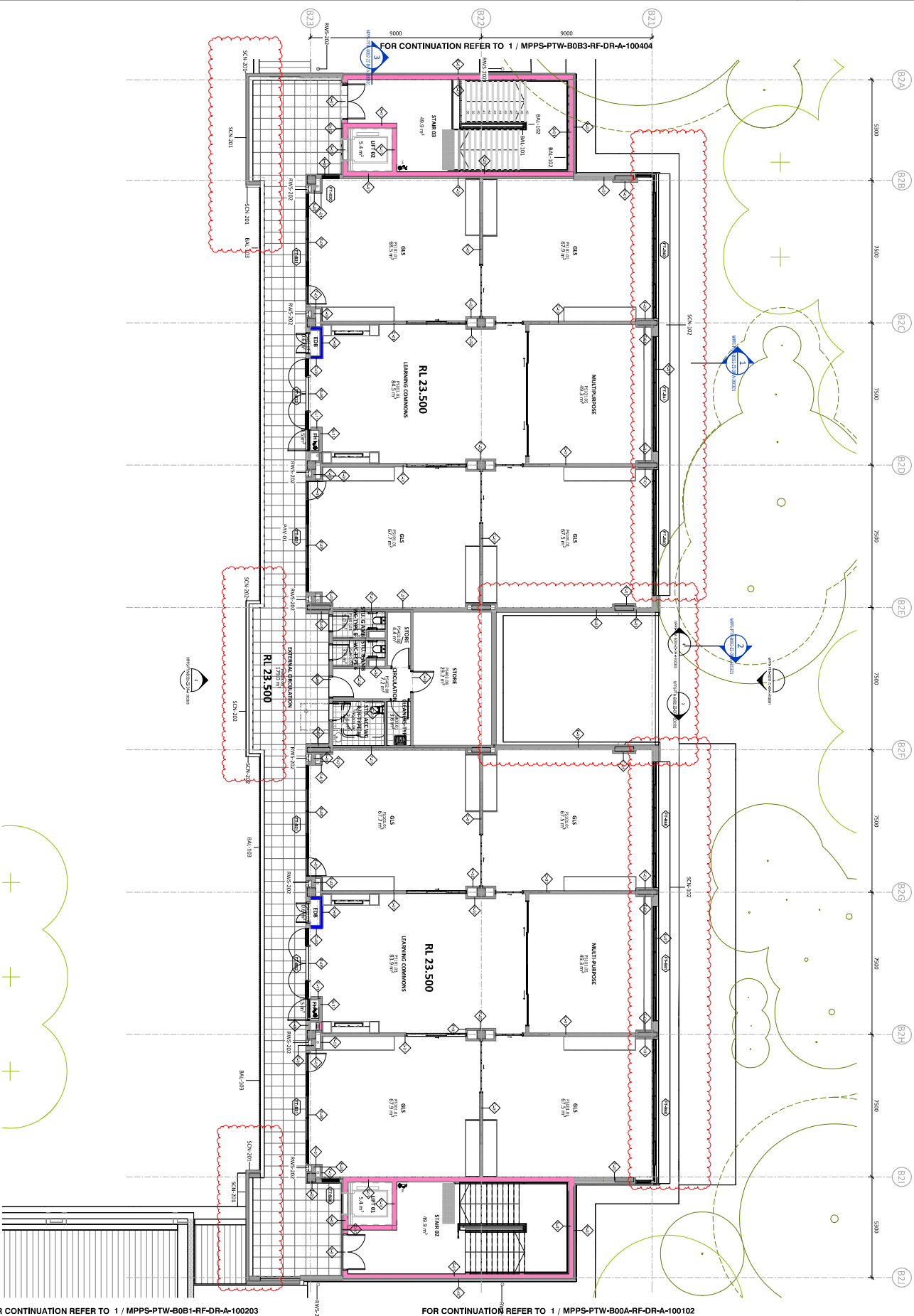

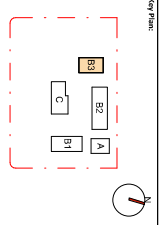

Drawing Disclaimers:
This is a preliminary drawing. It is not to be used for construction or for any other purpose without the consent of PTW Architects.

Notes:
PTW's responsibility for any material building element is strictly limited to that provided by the client. PTW does not accept any responsibility for any building or other work associated with any building or external building element.

| Rev | Description | Date | By | Check | Appr |
|-----|-------------------|------------|-----|-------|------|
| 01 | ISSUED FOR PERMIT | 12/01/2025 | PTW | PTW | PTW |
| 02 | ISSUED FOR PERMIT | 12/01/2025 | PTW | PTW | PTW |
| 03 | ISSUED FOR PERMIT | 12/01/2025 | PTW | PTW | PTW |
| 04 | ISSUED FOR PERMIT | 12/01/2025 | PTW | PTW | PTW |
| 05 | ISSUED FOR PERMIT | 12/01/2025 | PTW | PTW | PTW |
| 06 | ISSUED FOR PERMIT | 12/01/2025 | PTW | PTW | PTW |
| 07 | ISSUED FOR PERMIT | 12/01/2025 | PTW | PTW | PTW |
| 08 | ISSUED FOR PERMIT | 12/01/2025 | PTW | PTW | PTW |
| 09 | ISSUED FOR PERMIT | 12/01/2025 | PTW | PTW | PTW |
| 10 | ISSUED FOR PERMIT | 12/01/2025 | PTW | PTW | PTW |
| 11 | ISSUED FOR PERMIT | 12/01/2025 | PTW | PTW | PTW |
| 12 | ISSUED FOR PERMIT | 12/01/2025 | PTW | PTW | PTW |
| 13 | ISSUED FOR PERMIT | 12/01/2025 | PTW | PTW | PTW |
| 14 | ISSUED FOR PERMIT | 12/01/2025 | PTW | PTW | PTW |
| 15 | ISSUED FOR PERMIT | 12/01/2025 | PTW | PTW | PTW |
| 16 | ISSUED FOR PERMIT | 12/01/2025 | PTW | PTW | PTW |
| 17 | ISSUED FOR PERMIT | 12/01/2025 | PTW | PTW | PTW |
| 18 | ISSUED FOR PERMIT | 12/01/2025 | PTW | PTW | PTW |
| 19 | ISSUED FOR PERMIT | 12/01/2025 | PTW | PTW | PTW |
| 20 | ISSUED FOR PERMIT | 12/01/2025 | PTW | PTW | PTW |
| 21 | ISSUED FOR PERMIT | 12/01/2025 | PTW | PTW | PTW |
| 22 | ISSUED FOR PERMIT | 12/01/2025 | PTW | PTW | PTW |
| 23 | ISSUED FOR PERMIT | 12/01/2025 | PTW | PTW | PTW |
| 24 | ISSUED FOR PERMIT | 12/01/2025 | PTW | PTW | PTW |
| 25 | ISSUED FOR PERMIT | 12/01/2025 | PTW | PTW | PTW |
| 26 | ISSUED FOR PERMIT | 12/01/2025 | PTW | PTW | PTW |
| 27 | ISSUED FOR PERMIT | 12/01/2025 | PTW | PTW | PTW |
| 28 | ISSUED FOR PERMIT | 12/01/2025 | PTW | PTW | PTW |
| 29 | ISSUED FOR PERMIT | 12/01/2025 | PTW | PTW | PTW |
| 30 | ISSUED FOR PERMIT | 12/01/2025 | PTW | PTW | PTW |
| 31 | ISSUED FOR PERMIT | 12/01/2025 | PTW | PTW | PTW |
| 32 | ISSUED FOR PERMIT | 12/01/2025 | PTW | PTW | PTW |
| 33 | ISSUED FOR PERMIT | 12/01/2025 | PTW | PTW | PTW |
| 34 | ISSUED FOR PERMIT | 12/01/2025 | PTW | PTW | PTW |
| 35 | ISSUED FOR PERMIT | 12/01/2025 | PTW | PTW | PTW |
| 36 | ISSUED FOR PERMIT | 12/01/2025 | PTW | PTW | PTW |
| 37 | ISSUED FOR PERMIT | 12/01/2025 | PTW | PTW | PTW |
| 38 | ISSUED FOR PERMIT | 12/01/2025 | PTW | PTW | PTW |
| 39 | ISSUED FOR PERMIT | 12/01/2025 | PTW | PTW | PTW |
| 40 | ISSUED FOR PERMIT | 12/01/2025 | PTW | PTW | PTW |
| 41 | ISSUED FOR PERMIT | 12/01/2025 | PTW | PTW | PTW |
| 42 | ISSUED FOR PERMIT | 12/01/2025 | PTW | PTW | PTW |
| 43 | ISSUED FOR PERMIT | 12/01/2025 | PTW | PTW | PTW |
| 44 | ISSUED FOR PERMIT | 12/01/2025 | PTW | PTW | PTW |
| 45 | ISSUED FOR PERMIT | 12/01/2025 | PTW | PTW | PTW |
| 46 | ISSUED FOR PERMIT | 12/01/2025 | PTW | PTW | PTW |
| 47 | ISSUED FOR PERMIT | 12/01/2025 | PTW | PTW | PTW |
| 48 | ISSUED FOR PERMIT | 12/01/2025 | PTW | PTW | PTW |
| 49 | ISSUED FOR PERMIT | 12/01/2025 | PTW | PTW | PTW |
| 50 | ISSUED FOR PERMIT | 12/01/2025 | PTW | PTW | PTW |
| 51 | ISSUED FOR PERMIT | 12/01/2025 | PTW | PTW | PTW |
| 52 | ISSUED FOR PERMIT | 12/01/2025 | PTW | PTW | PTW |
| 53 | ISSUED FOR PERMIT | 12/01/2025 | PTW | PTW | PTW |
| 54 | ISSUED FOR PERMIT | 12/01/2025 | PTW | PTW | PTW |
| 55 | ISSUED FOR PERMIT | 12/01/2025 | PTW | PTW | PTW |
| 56 | ISSUED FOR PERMIT | 12/01/2025 | PTW | PTW | PTW |
| 57 | ISSUED FOR PERMIT | 12/01/2025 | PTW | PTW | PTW |
| 58 | ISSUED FOR PERMIT | 12/01/2025 | PTW | PTW | PTW |
| 59 | ISSUED FOR PERMIT | 12/01/2025 | PTW | PTW | PTW |
| 60 | ISSUED FOR PERMIT | 12/01/2025 | PTW | PTW | PTW |
| 61 | ISSUED FOR PERMIT | 12/01/2025 | PTW | PTW | PTW |
| 62 | ISSUED FOR PERMIT | 12/01/2025 | PTW | PTW | PTW |
| 63 | ISSUED FOR PERMIT | 12/01/2025 | PTW | PTW | PTW |
| 64 | ISSUED FOR PERMIT | 12/01/2025 | PTW | PTW | PTW |
| 65 | ISSUED FOR PERMIT | 12/01/2025 | PTW | PTW | PTW |
| 66 | ISSUED FOR PERMIT | 12/01/2025 | PTW | PTW | PTW |
| 67 | ISSUED FOR PERMIT | 12/01/2025 | PTW | PTW | PTW |
| 68 | ISSUED FOR PERMIT | 12/01/2025 | PTW | PTW | PTW |
| 69 | ISSUED FOR PERMIT | 12/01/2025 | PTW | PTW | PTW |
| 70 | ISSUED FOR PERMIT | 12/01/2025 | PTW | PTW | PTW |
| 71 | ISSUED FOR PERMIT | 12/01/2025 | PTW | PTW | PTW |
| 72 | ISSUED FOR PERMIT | 12/01/2025 | PTW | PTW | PTW |
| 73 | ISSUED FOR PERMIT | 12/01/2025 | PTW | PTW | PTW |
| 74 | ISSUED FOR PERMIT | 12/01/2025 | PTW | PTW | PTW |
| 75 | ISSUED FOR PERMIT | 12/01/2025 | PTW | PTW | PTW |
| 76 | ISSUED FOR PERMIT | 12/01/2025 | PTW | PTW | PTW |
| 77 | ISSUED FOR PERMIT | 12/01/2025 | PTW | PTW | PTW |
| 78 | ISSUED FOR PERMIT | 12/01/2025 | PTW | PTW | PTW |
| 79 | ISSUED FOR PERMIT | 12/01/2025 | PTW | PTW | PTW |
| 80 | ISSUED FOR PERMIT | 12/01/2025 | PTW | PTW | PTW |
| 81 | ISSUED FOR PERMIT | 12/01/2025 | PTW | PTW | PTW |
| 82 | ISSUED FOR PERMIT | 12/01/2025 | PTW | PTW | PTW |
| 83 | ISSUED FOR PERMIT | 12/01/2025 | PTW | PTW | PTW |
| 84 | ISSUED FOR PERMIT | 12/01/2025 | PTW | PTW | PTW |
| 85 | ISSUED FOR PERMIT | 12/01/2025 | PTW | PTW | PTW |
| 86 | ISSUED FOR PERMIT | 12/01/2025 | PTW | PTW | PTW |
| 87 | ISSUED FOR PERMIT | 12/01/2025 | PTW | PTW | PTW |
| 88 | ISSUED FOR PERMIT | 12/01/2025 | PTW | PTW | PTW |
| 89 | ISSUED FOR PERMIT | 12/01/2025 | PTW | PTW | PTW |
| 90 | ISSUED FOR PERMIT | 12/01/2025 | PTW | PTW | PTW |
| 91 | ISSUED FOR PERMIT | 12/01/2025 | PTW | PTW | PTW |
| 92 | ISSUED FOR PERMIT | 12/01/2025 | PTW | PTW | PTW |
| 93 | ISSUED FOR PERMIT | 12/01/2025 | PTW | PTW | PTW |
| 94 | ISSUED FOR PERMIT | 12/01/2025 | PTW | PTW | PTW |
| 95 | ISSUED FOR PERMIT | 12/01/2025 | PTW | PTW | PTW |
| 96 | ISSUED FOR PERMIT | 12/01/2025 | PTW | PTW | PTW |
| 97 | ISSUED FOR PERMIT | 12/01/2025 | PTW | PTW | PTW |
| 98 | ISSUED FOR PERMIT | 12/01/2025 | PTW | PTW | PTW |
| 99 | ISSUED FOR PERMIT | 12/01/2025 | PTW | PTW | PTW |
| 100 | ISSUED FOR PERMIT | 12/01/2025 | PTW | PTW | PTW |

Consultant:

Client:

Architect:
PTW Architects
Gardiner Country
Level 1, 88 Third Street
Sydney NSW 2000
T: 61 2 9232 5877
PTW.COM.AU

Project: 24255555
Melrose Park Public School
110 Wharf Road, Maribyrnong VIC 3047

Title:
10 GENERAL ARRANGEMENT PLANS
GA - BLOCK B3 - L1

Drawing Number:
MPPS-PTW-B083-L1-DR-A-100403 12

Scale:
1:100 A1
1:100 A1

FOR CONTINUATION REFER TO 1 / MPPS-PTW-B00C-RF-DR-A-100502

FOR CONTINUATION REFER TO 1 / MPPS-PTW-B082-L1-DR-A-100302

GA - BLOCK B3 - L1
1:100 @A1

LEGEND WALL FIN.
RL - / 60/60
RL - / 60/60
RL - / 60/60
NOTE: LITING PERFORMANCE REQUIRED
SOLUTION REQUIRED

FOR WRITTEN ENDORSEMENT
TO PROCEED
SIGN: STAMP
AND DATE: NOT RECEIVED BY PTW 17/01/2025

GA - BLOCK B3 - RF
1 : 100

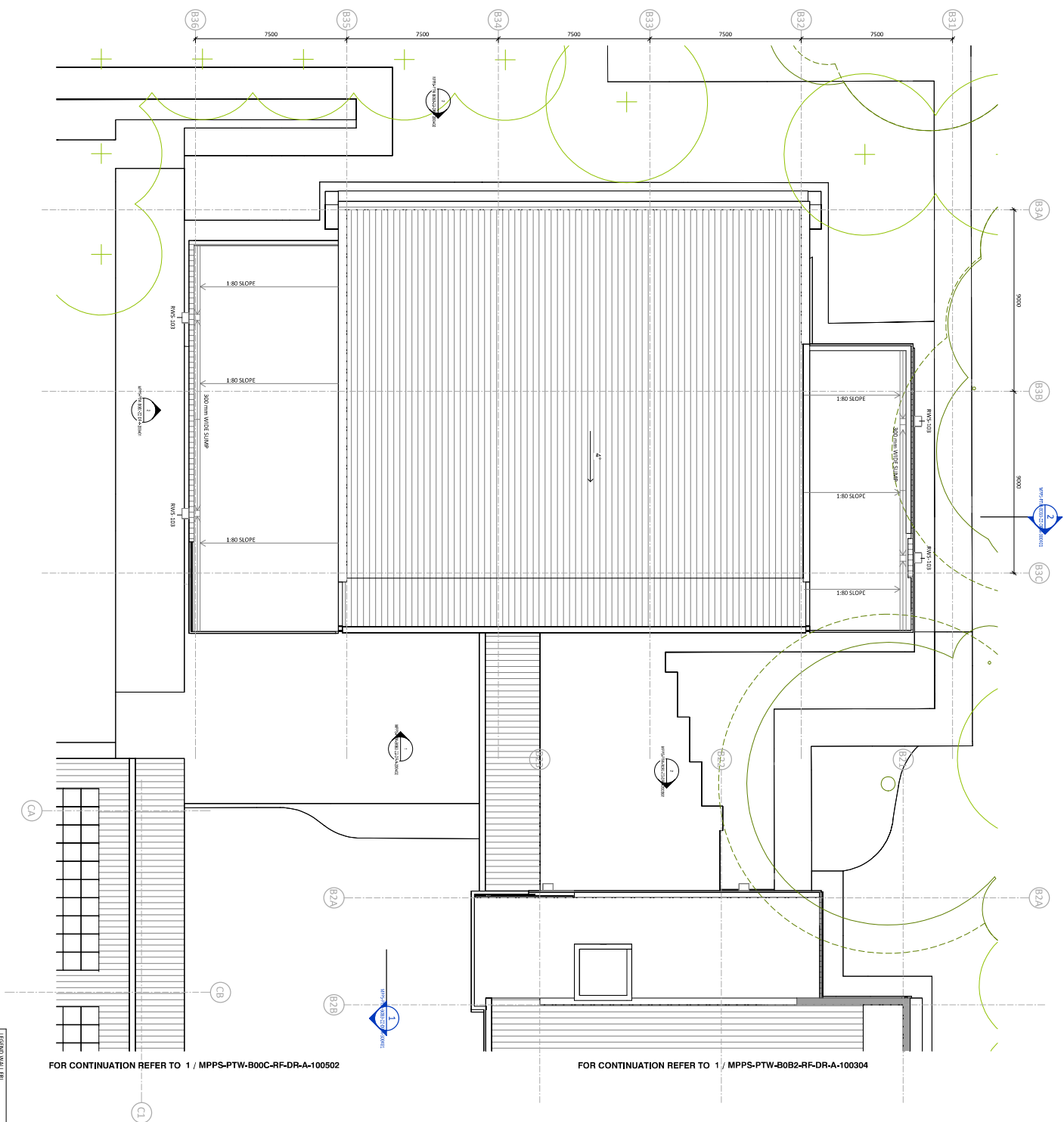

FOR CONTINUATION REFER TO 1 / MPPS-PTW-B00C-RF-DR-A-100502

FOR CONTINUATION REFER TO 1 / MPPS-PTW-B0B2-RF-DR-A-100304

LEGEND WALL FRI

| | |
|-----------------|--|
| FRI - /60/60 | NOTE: EXCLUDING GLAZING; PERFORMAN SOLUTION REQUIRED |
| FRI 60/60/60 | |
| FRI 120/120/120 | |

**FOR WRITTEN ENDORSEMENT
TO PROCEED**

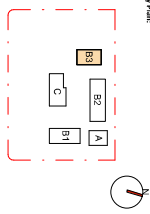

Drawing Disclaimer:
Do not scale from drawings.
Verify all dimensions on site before commencing work.
Copying or reproduction of this drawing is strictly prohibited without the
consent of PTW Architects

Note: PRW's responsibility for any external building element is strictly limited to that provided for by our relevant scope of Services. Others, including suitably qualified experts as may be required or as is appropriate, carry responsibility for any checking of or other work associated with any design, materials selection, construction or installation of any cladding, facade or external building element.

| | | |
|----|------------------------|------------------------|
| 12 | 12-01-2018 08:22:23 AM | 12-01-2018 08:22:23 AM |
| 11 | 11-01-2018 08:22:23 AM | 11-01-2018 08:22:23 AM |
| 10 | 10-01-2018 08:22:23 AM | 10-01-2018 08:22:23 AM |
| 9 | 09-01-2018 08:22:23 AM | 09-01-2018 08:22:23 AM |
| 8 | 08-01-2018 08:22:23 AM | 08-01-2018 08:22:23 AM |
| 7 | 07-01-2018 08:22:23 AM | 07-01-2018 08:22:23 AM |
| 6 | 06-01-2018 08:22:23 AM | 06-01-2018 08:22:23 AM |
| 5 | 05-01-2018 08:22:23 AM | 05-01-2018 08:22:23 AM |
| 4 | 04-01-2018 08:22:23 AM | 04-01-2018 08:22:23 AM |
| 3 | 03-01-2018 08:22:23 AM | 03-01-2018 08:22:23 AM |
| 2 | 02-01-2018 08:22:23 AM | 02-01-2018 08:22:23 AM |
| 1 | 01-01-2018 08:22:23 AM | 01-01-2018 08:22:23 AM |

Consultant

Client
SINSW

PTW

ADVERTISING
PTW Architects
Gadigal Country
Level 11, 88 Phillip Street
Sydney NSW 2000 Australia
T +61 2 9322 5877

ptw.com.au

Project: PAD305386
MELROSE PARK PUBLIC SCHOOL
110 Wharf Road, Melrose Park NSW 2114

Residential Architects
Adam T. D. & Wendy P. J.
A08/13 000 024-024
Training in PTW Architects
Melrose Park

Structural Engineers
Nigel M. & Denise
A08/13 000 024-024
Melrose Park

PTW

10 - GENERAL ARRANGEMENT PLANS
GA - BLOCK B3 - ROOF

| | | | | |
|-----|-----|-----|-----|-------|
| 0 m | 1 m | 2 m | 5 m | 7.5 m |
|-----|-----|-----|-----|-------|



Note: PTW responsibility for any external building element is strictly limited to that provided for by our relevant scope of Services. Others, including suitably qualified experts as may be required or as is appropriate, carry responsibility for any checking or other work associated with any design, materials selection, construction or installation of any cladding, facade or external building element.

| Item | Account Name | By | Date | Chq. | Cash |
|------|--------------|----|------|------|------|
| 1 | | | | | |
| 2 | | | | | |
| 3 | | | | | |
| 4 | | | | | |
| 5 | | | | | |
| 6 | | | | | |
| 7 | | | | | |
| 8 | | | | | |
| 9 | | | | | |
| 10 | | | | | |
| 11 | | | | | |
| 12 | | | | | |
| 13 | | | | | |
| 14 | | | | | |
| 15 | | | | | |
| 16 | | | | | |
| 17 | | | | | |
| 18 | | | | | |
| 19 | | | | | |
| 20 | | | | | |
| 21 | | | | | |
| 22 | | | | | |
| 23 | | | | | |
| 24 | | | | | |
| 25 | | | | | |
| 26 | | | | | |
| 27 | | | | | |
| 28 | | | | | |
| 29 | | | | | |
| 30 | | | | | |
| 31 | | | | | |
| 32 | | | | | |
| 33 | | | | | |
| 34 | | | | | |
| 35 | | | | | |
| 36 | | | | | |
| 37 | | | | | |
| 38 | | | | | |
| 39 | | | | | |
| 40 | | | | | |
| 41 | | | | | |
| 42 | | | | | |
| 43 | | | | | |
| 44 | | | | | |
| 45 | | | | | |
| 46 | | | | | |
| 47 | | | | | |
| 48 | | | | | |
| 49 | | | | | |
| 50 | | | | | |
| 51 | | | | | |
| 52 | | | | | |
| 53 | | | | | |
| 54 | | | | | |
| 55 | | | | | |
| 56 | | | | | |
| 57 | | | | | |
| 58 | | | | | |
| 59 | | | | | |
| 60 | | | | | |
| 61 | | | | | |
| 62 | | | | | |
| 63 | | | | | |
| 64 | | | | | |
| 65 | | | | | |
| 66 | | | | | |
| 67 | | | | | |
| 68 | | | | | |
| 69 | | | | | |
| 70 | | | | | |
| 71 | | | | | |
| 72 | | | | | |
| 73 | | | | | |
| 74 | | | | | |
| 75 | | | | | |
| 76 | | | | | |
| 77 | | | | | |
| 78 | | | | | |
| 79 | | | | | |
| 80 | | | | | |
| 81 | | | | | |
| 82 | | | | | |
| 83 | | | | | |
| 84 | | | | | |
| 85 | | | | | |
| 86 | | | | | |
| 87 | | | | | |
| 88 | | | | | |
| 89 | | | | | |
| 90 | | | | | |
| 91 | | | | | |
| 92 | | | | | |
| 93 | | | | | |
| 94 | | | | | |
| 95 | | | | | |
| 96 | | | | | |
| 97 | | | | | |
| 98 | | | | | |
| 99 | | | | | |
| 100 | | | | | |

Consultant

| | |
|--------|-------|
| Client | SINSW |
|--------|-------|

PTW Architects
PTW Architects
Gadigal Country
Level 11, 88 Phillip Street
Sydney NSW 2000 Australia
T +61 2 9232 5877
ptw.com.au

MELROSE PARK PUBLIC SCHOOL
110 Wharf Road, Melrose Park NSW 2114

20 - ELEVATIONS
ELEVATIONS - BLOCK A - SHEET 1

| Drawing Number | Revision |
|------------------------------|----------|
| MPPS-PTW-B00A-ZZ-DR-A-200101 | T2 |

Status

Allow for vertical secondary steel columns within the glazing modules to allow for support of the shading system.

**FOR WRITTEN ENDORSEMENT
TO PROCEED**

**SIGN, STAMP
AND DATE: NOT RECEIVED BY PTW 17/01/2025**

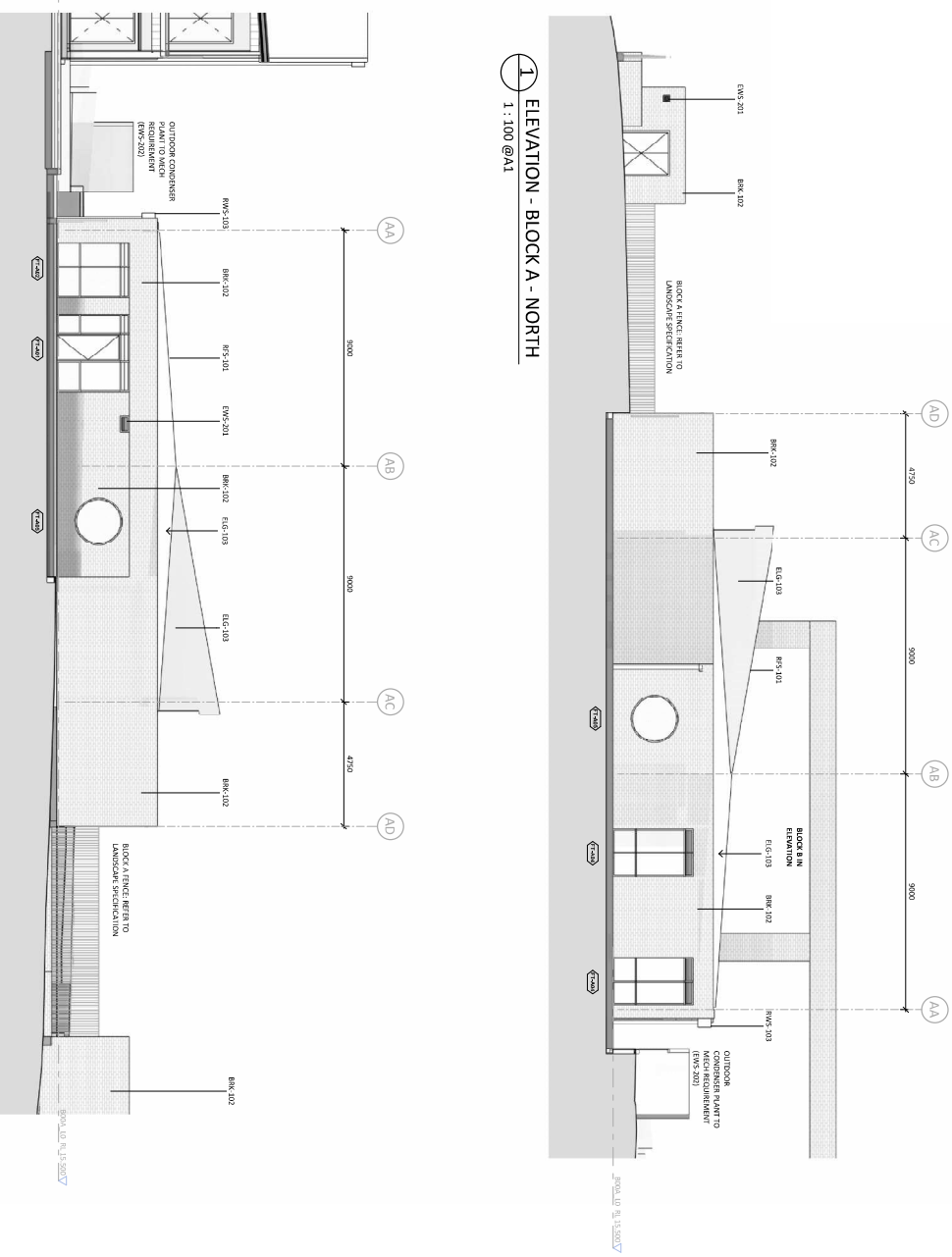

1
ELEVATION - BLOCK A - NORTH
1:100 @A1

2
ELEVATION - BLOCK A - SOUTH
1 : 100 @A1

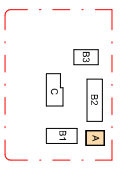

Verify all dimensions on site before commencing work.
Copying or reproduction of this drawing is strictly prohibited without the
consent of PTW Architects

that provided for by our relevant scope of Services. Others, including suitably qualified experts as may be required or as is appropriate, carry responsibility for any checking of or other work associated with any design, material selection, construction or installation of any cladding, facade or external building element.

[illegible]

ConsultantClient
SINSW

PTW
Architects
PTW Architects
Gadigal Country
Level 11, 88 Phillip Street
Sydney NSW 2000 Australia
T +61 2 9232 5877
ptw.com.au

MELROSE PARK PUBLIC SCHOOL
110 Wharf Road, Melrose Park NSW 2114

ELEVATIONS - BLOCK A - SHEET 2

MPPS-PTW-B00A-ZZ-DR-A-200102 T2

ISSUED FOR TENURE

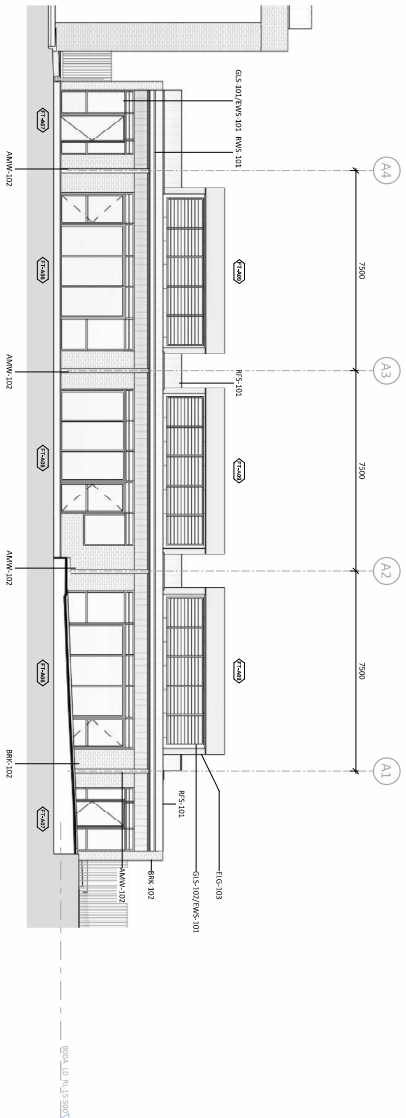

1
ELEVATION - BLOCK A - EAST
1 : 100 @A1

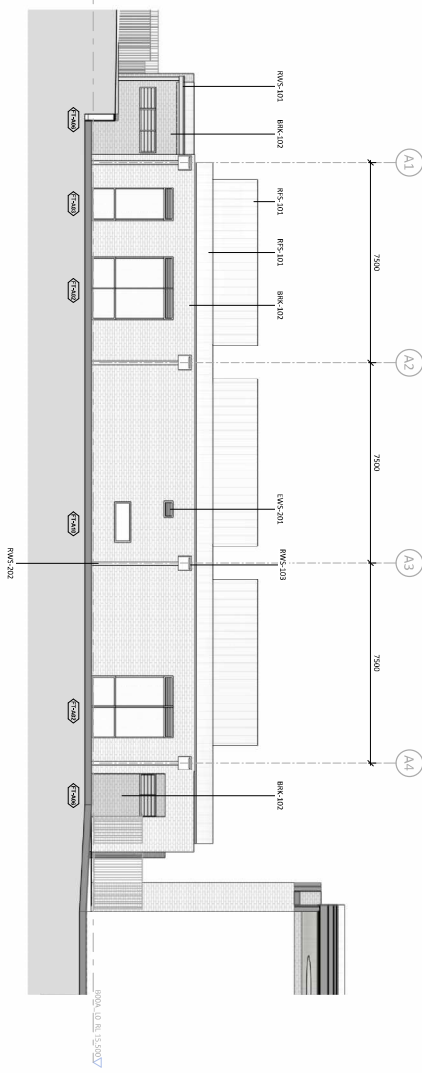

2 ELEVATION - BLOCK A - WEST
1:100 @A1

Note:
Allow for vertical secondary steel columns within the glazing modules to allow for support of the shading system.

**FOR WRITTEN ENDORSEMENT
TO PROCEED**

SIGN, STAMP
AND DATE: NOT RECEIVED BY PTW 17/01/2025

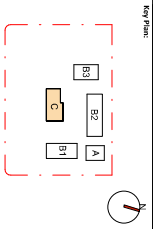

Drawing Disclaimers:
Views of elevations are not to be used for construction work.
Views of elevations are not to be used for construction work.
Views of elevations are not to be used for construction work.

Notes:
The responsibility for any external building element is strictly limited to the client. The client is responsible for any external building element.
The responsibility for any external building element is strictly limited to the client. The client is responsible for any external building element.

| Block | Room | Area (sqm) | Volume (cu m) | Height (m) | Notes |
|---------|----------|------------|---------------|------------|-------|
| Block C | Room 101 | 100.00 | 100.00 | 3.00 | |
| | Room 102 | 100.00 | 100.00 | 3.00 | |
| | Room 103 | 100.00 | 100.00 | 3.00 | |
| | Room 104 | 100.00 | 100.00 | 3.00 | |
| | Room 105 | 100.00 | 100.00 | 3.00 | |
| | Room 106 | 100.00 | 100.00 | 3.00 | |
| | Room 107 | 100.00 | 100.00 | 3.00 | |
| | Room 108 | 100.00 | 100.00 | 3.00 | |
| | Room 109 | 100.00 | 100.00 | 3.00 | |
| | Room 110 | 100.00 | 100.00 | 3.00 | |

Consultant:

Client:

Architect:
PTW Architects
Level 1, 88 Pitt Street
Sydney NSW 2000
T: 61 2 9233 5877
PTW.COM.AU

Project: 2025/000000
MEIROSE PARK PUBLIC SCHOOL
110 Wharf Road, Maroubra NSW 2114

Title:
20 - ELEVATIONS
ELEVATIONS - BLOCK C - SHEET 1

Drawing Number:
MPPS-PTW-B00C-ZZ-DR-A-200501 12

Scale:
1:100 @A1

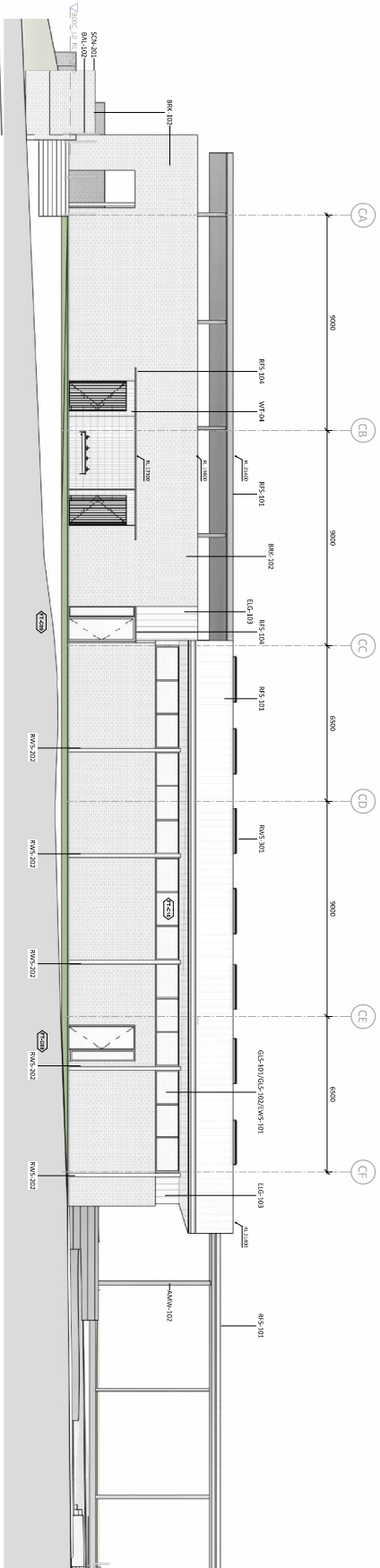
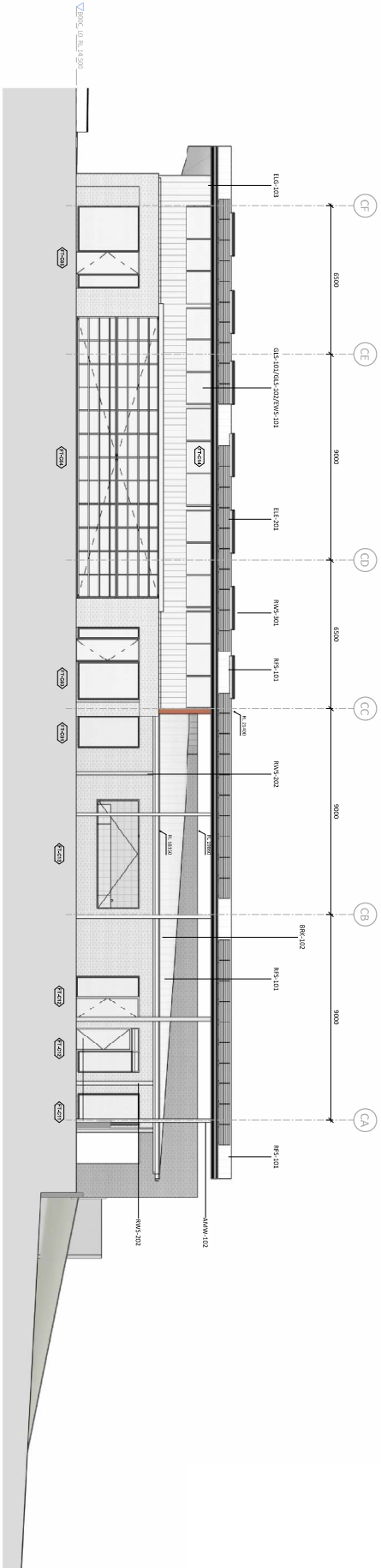

Note:
Allow for vertical secondary steel columns within the glazing modules to allow for support of the shading system.

FOR WRITTEN ENDORSEMENT TO PROCEED

Stamp and Date: NOT RECEIVED BY PTW 17/01/2025

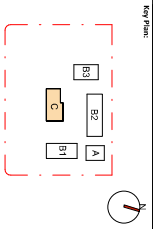

Drawing Disclaimer:
This is a preliminary drawing and is not to be used for construction purposes. It is provided for information only and is not to be used for construction purposes without the consent of PTW Architects.

Notes:
PTW is responsible for any material building element is strictly limited to that provided by the client. PTW is not responsible for any material building element is strictly limited to that provided by the client. PTW is not responsible for any material building element is strictly limited to that provided by the client.

PTW is responsible for any material building element is strictly limited to that provided by the client. PTW is not responsible for any material building element is strictly limited to that provided by the client. PTW is not responsible for any material building element is strictly limited to that provided by the client.

| NO. | REVISION | DATE | BY | CHKD | APPD |
|-----|-------------------|------------|-----|------|------|
| 1 | ISSUED FOR PERMIT | 15/01/2025 | PTW | PTW | PTW |
| 2 | ISSUED FOR PERMIT | 15/01/2025 | PTW | PTW | PTW |
| 3 | ISSUED FOR PERMIT | 15/01/2025 | PTW | PTW | PTW |
| 4 | ISSUED FOR PERMIT | 15/01/2025 | PTW | PTW | PTW |
| 5 | ISSUED FOR PERMIT | 15/01/2025 | PTW | PTW | PTW |
| 6 | ISSUED FOR PERMIT | 15/01/2025 | PTW | PTW | PTW |
| 7 | ISSUED FOR PERMIT | 15/01/2025 | PTW | PTW | PTW |
| 8 | ISSUED FOR PERMIT | 15/01/2025 | PTW | PTW | PTW |
| 9 | ISSUED FOR PERMIT | 15/01/2025 | PTW | PTW | PTW |
| 10 | ISSUED FOR PERMIT | 15/01/2025 | PTW | PTW | PTW |
| 11 | ISSUED FOR PERMIT | 15/01/2025 | PTW | PTW | PTW |
| 12 | ISSUED FOR PERMIT | 15/01/2025 | PTW | PTW | PTW |
| 13 | ISSUED FOR PERMIT | 15/01/2025 | PTW | PTW | PTW |
| 14 | ISSUED FOR PERMIT | 15/01/2025 | PTW | PTW | PTW |
| 15 | ISSUED FOR PERMIT | 15/01/2025 | PTW | PTW | PTW |
| 16 | ISSUED FOR PERMIT | 15/01/2025 | PTW | PTW | PTW |
| 17 | ISSUED FOR PERMIT | 15/01/2025 | PTW | PTW | PTW |
| 18 | ISSUED FOR PERMIT | 15/01/2025 | PTW | PTW | PTW |
| 19 | ISSUED FOR PERMIT | 15/01/2025 | PTW | PTW | PTW |
| 20 | ISSUED FOR PERMIT | 15/01/2025 | PTW | PTW | PTW |
| 21 | ISSUED FOR PERMIT | 15/01/2025 | PTW | PTW | PTW |
| 22 | ISSUED FOR PERMIT | 15/01/2025 | PTW | PTW | PTW |
| 23 | ISSUED FOR PERMIT | 15/01/2025 | PTW | PTW | PTW |
| 24 | ISSUED FOR PERMIT | 15/01/2025 | PTW | PTW | PTW |
| 25 | ISSUED FOR PERMIT | 15/01/2025 | PTW | PTW | PTW |
| 26 | ISSUED FOR PERMIT | 15/01/2025 | PTW | PTW | PTW |
| 27 | ISSUED FOR PERMIT | 15/01/2025 | PTW | PTW | PTW |
| 28 | ISSUED FOR PERMIT | 15/01/2025 | PTW | PTW | PTW |
| 29 | ISSUED FOR PERMIT | 15/01/2025 | PTW | PTW | PTW |
| 30 | ISSUED FOR PERMIT | 15/01/2025 | PTW | PTW | PTW |
| 31 | ISSUED FOR PERMIT | 15/01/2025 | PTW | PTW | PTW |
| 32 | ISSUED FOR PERMIT | 15/01/2025 | PTW | PTW | PTW |
| 33 | ISSUED FOR PERMIT | 15/01/2025 | PTW | PTW | PTW |
| 34 | ISSUED FOR PERMIT | 15/01/2025 | PTW | PTW | PTW |
| 35 | ISSUED FOR PERMIT | 15/01/2025 | PTW | PTW | PTW |
| 36 | ISSUED FOR PERMIT | 15/01/2025 | PTW | PTW | PTW |
| 37 | ISSUED FOR PERMIT | 15/01/2025 | PTW | PTW | PTW |
| 38 | ISSUED FOR PERMIT | 15/01/2025 | PTW | PTW | PTW |
| 39 | ISSUED FOR PERMIT | 15/01/2025 | PTW | PTW | PTW |
| 40 | ISSUED FOR PERMIT | 15/01/2025 | PTW | PTW | PTW |
| 41 | ISSUED FOR PERMIT | 15/01/2025 | PTW | PTW | PTW |
| 42 | ISSUED FOR PERMIT | 15/01/2025 | PTW | PTW | PTW |
| 43 | ISSUED FOR PERMIT | 15/01/2025 | PTW | PTW | PTW |
| 44 | ISSUED FOR PERMIT | 15/01/2025 | PTW | PTW | PTW |
| 45 | ISSUED FOR PERMIT | 15/01/2025 | PTW | PTW | PTW |
| 46 | ISSUED FOR PERMIT | 15/01/2025 | PTW | PTW | PTW |
| 47 | ISSUED FOR PERMIT | 15/01/2025 | PTW | PTW | PTW |
| 48 | ISSUED FOR PERMIT | 15/01/2025 | PTW | PTW | PTW |
| 49 | ISSUED FOR PERMIT | 15/01/2025 | PTW | PTW | PTW |
| 50 | ISSUED FOR PERMIT | 15/01/2025 | PTW | PTW | PTW |
| 51 | ISSUED FOR PERMIT | 15/01/2025 | PTW | PTW | PTW |
| 52 | ISSUED FOR PERMIT | 15/01/2025 | PTW | PTW | PTW |
| 53 | ISSUED FOR PERMIT | 15/01/2025 | PTW | PTW | PTW |
| 54 | ISSUED FOR PERMIT | 15/01/2025 | PTW | PTW | PTW |
| 55 | ISSUED FOR PERMIT | 15/01/2025 | PTW | PTW | PTW |
| 56 | ISSUED FOR PERMIT | 15/01/2025 | PTW | PTW | PTW |
| 57 | ISSUED FOR PERMIT | 15/01/2025 | PTW | PTW | PTW |
| 58 | ISSUED FOR PERMIT | 15/01/2025 | PTW | PTW | PTW |
| 59 | ISSUED FOR PERMIT | 15/01/2025 | PTW | PTW | PTW |
| 60 | ISSUED FOR PERMIT | 15/01/2025 | PTW | PTW | PTW |
| 61 | ISSUED FOR PERMIT | 15/01/2025 | PTW | PTW | PTW |
| 62 | ISSUED FOR PERMIT | 15/01/2025 | PTW | PTW | PTW |
| 63 | ISSUED FOR PERMIT | 15/01/2025 | PTW | PTW | PTW |
| 64 | ISSUED FOR PERMIT | 15/01/2025 | PTW | PTW | PTW |
| 65 | ISSUED FOR PERMIT | 15/01/2025 | PTW | PTW | PTW |
| 66 | ISSUED FOR PERMIT | 15/01/2025 | PTW | PTW | PTW |
| 67 | ISSUED FOR PERMIT | 15/01/2025 | PTW | PTW | PTW |
| 68 | ISSUED FOR PERMIT | 15/01/2025 | PTW | PTW | PTW |
| 69 | ISSUED FOR PERMIT | 15/01/2025 | PTW | PTW | PTW |
| 70 | ISSUED FOR PERMIT | 15/01/2025 | PTW | PTW | PTW |
| 71 | ISSUED FOR PERMIT | 15/01/2025 | PTW | PTW | PTW |
| 72 | ISSUED FOR PERMIT | 15/01/2025 | PTW | PTW | PTW |
| 73 | ISSUED FOR PERMIT | 15/01/2025 | PTW | PTW | PTW |
| 74 | ISSUED FOR PERMIT | 15/01/2025 | PTW | PTW | PTW |
| 75 | ISSUED FOR PERMIT | 15/01/2025 | PTW | PTW | PTW |
| 76 | ISSUED FOR PERMIT | 15/01/2025 | PTW | PTW | PTW |
| 77 | ISSUED FOR PERMIT | 15/01/2025 | PTW | PTW | PTW |
| 78 | ISSUED FOR PERMIT | 15/01/2025 | PTW | PTW | PTW |
| 79 | ISSUED FOR PERMIT | 15/01/2025 | PTW | PTW | PTW |
| 80 | ISSUED FOR PERMIT | 15/01/2025 | PTW | PTW | PTW |
| 81 | ISSUED FOR PERMIT | 15/01/2025 | PTW | PTW | PTW |
| 82 | ISSUED FOR PERMIT | 15/01/2025 | PTW | PTW | PTW |
| 83 | ISSUED FOR PERMIT | 15/01/2025 | PTW | PTW | PTW |
| 84 | ISSUED FOR PERMIT | 15/01/2025 | PTW | PTW | PTW |
| 85 | ISSUED FOR PERMIT | 15/01/2025 | PTW | PTW | PTW |
| 86 | ISSUED FOR PERMIT | 15/01/2025 | PTW | PTW | PTW |
| 87 | ISSUED FOR PERMIT | 15/01/2025 | PTW | PTW | PTW |
| 88 | ISSUED FOR PERMIT | 15/01/2025 | PTW | PTW | PTW |
| 89 | ISSUED FOR PERMIT | 15/01/2025 | PTW | PTW | PTW |
| 90 | ISSUED FOR PERMIT | 15/01/2025 | PTW | PTW | PTW |
| 91 | ISSUED FOR PERMIT | 15/01/2025 | PTW | PTW | PTW |
| 92 | ISSUED FOR PERMIT | 15/01/2025 | PTW | PTW | PTW |
| 93 | ISSUED FOR PERMIT | 15/01/2025 | PTW | PTW | PTW |
| 94 | ISSUED FOR PERMIT | 15/01/2025 | PTW | PTW | PTW |
| 95 | ISSUED FOR PERMIT | 15/01/2025 | PTW | PTW | PTW |
| 96 | ISSUED FOR PERMIT | 15/01/2025 | PTW | PTW | PTW |
| 97 | ISSUED FOR PERMIT | 15/01/2025 | PTW | PTW | PTW |
| 98 | ISSUED FOR PERMIT | 15/01/2025 | PTW | PTW | PTW |
| 99 | ISSUED FOR PERMIT | 15/01/2025 | PTW | PTW | PTW |
| 100 | ISSUED FOR PERMIT | 15/01/2025 | PTW | PTW | PTW |

Consultant:

Client:

Architect:
PTW Architects
Gardiner Country
Level 1, 88 Princes Street
Sydney NSW 2000
T: 61 2 9233 5877
PTW.COM.AU

Project: 24030502
MELORESE PARK PUBLIC SCHOOL
110 Wharf Road, Maitland NSW 2114

Title:
20 - ELEVATIONS
ELEVATIONS - BLOCK C - SHEET 2

Drawing Number:
MPPS-PTW-B00C-ZZ-DR-A-200502 12

Scale:
1:100 @A1

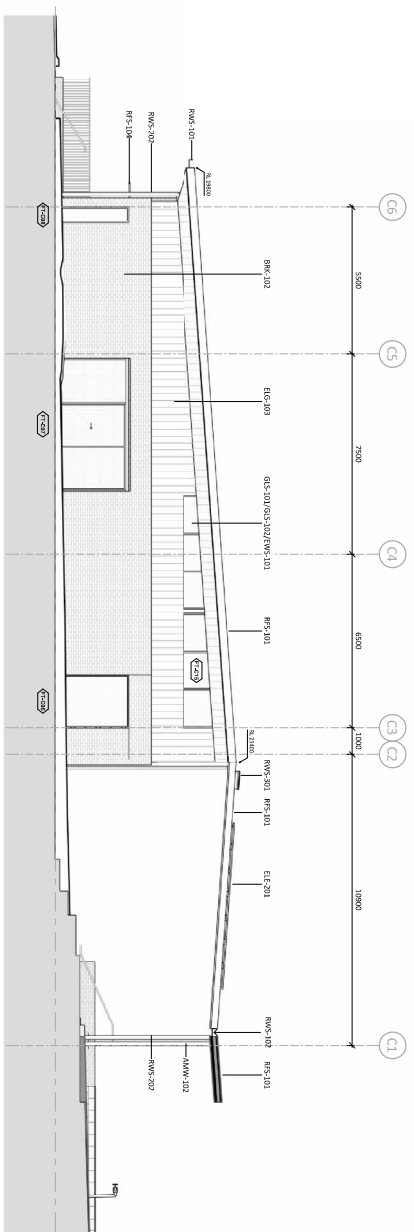

1 ELEVATION - BLOCK C - EAST
1 : 100 @A1

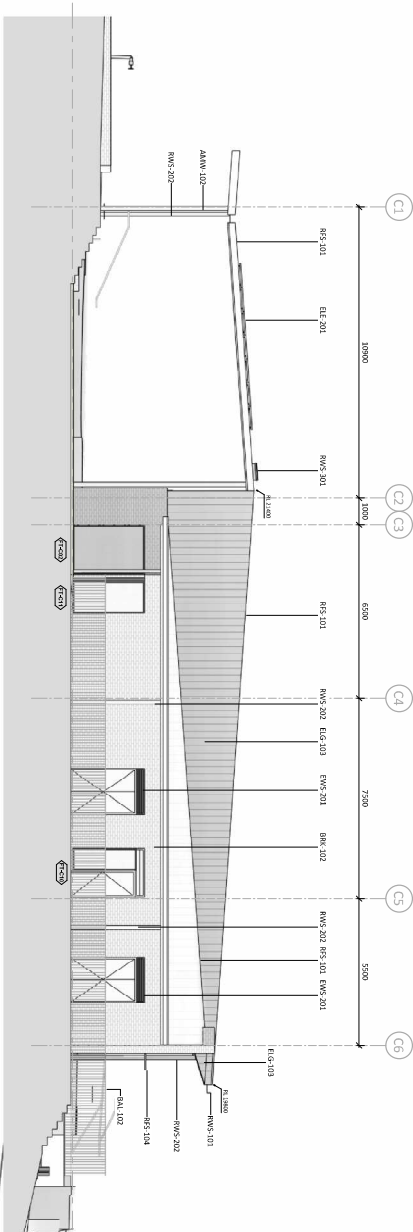

2 ELEVATION - BLOCK C - WEST
1 : 100 @A1

Note:
Allow for vertical secondary steel columns within the glazing modules to allow for support of the shading system.

FOR WRITTEN ENDORSEMENT
TO PROCEED

STAMP
AND DATE: NOT RECEIVED BY PTW 17/01/2025

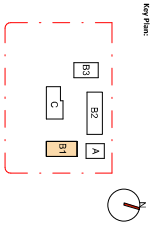

Drawing Disclaimer:

This set of drawings is for information only and does not constitute a contract. The client is responsible for ensuring that the drawings are used in accordance with the contract of PTW Architects.

Notes:

PTW is responsible for any material building element is strictly limited to the information provided in this drawing. PTW is not responsible for any material building element is strictly limited to the information provided in this drawing. PTW is not responsible for any material building element is strictly limited to the information provided in this drawing.

| NO. | REVISION | DATE | BY | CHKD |
|-----|-------------------|------------|-----|------|
| 1 | ISSUED FOR PERMIT | 15/01/2025 | PTW | PTW |
| 2 | ISSUED FOR PERMIT | 15/01/2025 | PTW | PTW |
| 3 | ISSUED FOR PERMIT | 15/01/2025 | PTW | PTW |
| 4 | ISSUED FOR PERMIT | 15/01/2025 | PTW | PTW |
| 5 | ISSUED FOR PERMIT | 15/01/2025 | PTW | PTW |
| 6 | ISSUED FOR PERMIT | 15/01/2025 | PTW | PTW |
| 7 | ISSUED FOR PERMIT | 15/01/2025 | PTW | PTW |
| 8 | ISSUED FOR PERMIT | 15/01/2025 | PTW | PTW |
| 9 | ISSUED FOR PERMIT | 15/01/2025 | PTW | PTW |
| 10 | ISSUED FOR PERMIT | 15/01/2025 | PTW | PTW |
| 11 | ISSUED FOR PERMIT | 15/01/2025 | PTW | PTW |
| 12 | ISSUED FOR PERMIT | 15/01/2025 | PTW | PTW |
| 13 | ISSUED FOR PERMIT | 15/01/2025 | PTW | PTW |
| 14 | ISSUED FOR PERMIT | 15/01/2025 | PTW | PTW |
| 15 | ISSUED FOR PERMIT | 15/01/2025 | PTW | PTW |
| 16 | ISSUED FOR PERMIT | 15/01/2025 | PTW | PTW |
| 17 | ISSUED FOR PERMIT | 15/01/2025 | PTW | PTW |
| 18 | ISSUED FOR PERMIT | 15/01/2025 | PTW | PTW |
| 19 | ISSUED FOR PERMIT | 15/01/2025 | PTW | PTW |
| 20 | ISSUED FOR PERMIT | 15/01/2025 | PTW | PTW |
| 21 | ISSUED FOR PERMIT | 15/01/2025 | PTW | PTW |
| 22 | ISSUED FOR PERMIT | 15/01/2025 | PTW | PTW |
| 23 | ISSUED FOR PERMIT | 15/01/2025 | PTW | PTW |
| 24 | ISSUED FOR PERMIT | 15/01/2025 | PTW | PTW |
| 25 | ISSUED FOR PERMIT | 15/01/2025 | PTW | PTW |
| 26 | ISSUED FOR PERMIT | 15/01/2025 | PTW | PTW |
| 27 | ISSUED FOR PERMIT | 15/01/2025 | PTW | PTW |
| 28 | ISSUED FOR PERMIT | 15/01/2025 | PTW | PTW |
| 29 | ISSUED FOR PERMIT | 15/01/2025 | PTW | PTW |
| 30 | ISSUED FOR PERMIT | 15/01/2025 | PTW | PTW |
| 31 | ISSUED FOR PERMIT | 15/01/2025 | PTW | PTW |
| 32 | ISSUED FOR PERMIT | 15/01/2025 | PTW | PTW |
| 33 | ISSUED FOR PERMIT | 15/01/2025 | PTW | PTW |
| 34 | ISSUED FOR PERMIT | 15/01/2025 | PTW | PTW |
| 35 | ISSUED FOR PERMIT | 15/01/2025 | PTW | PTW |
| 36 | ISSUED FOR PERMIT | 15/01/2025 | PTW | PTW |
| 37 | ISSUED FOR PERMIT | 15/01/2025 | PTW | PTW |
| 38 | ISSUED FOR PERMIT | 15/01/2025 | PTW | PTW |
| 39 | ISSUED FOR PERMIT | 15/01/2025 | PTW | PTW |
| 40 | ISSUED FOR PERMIT | 15/01/2025 | PTW | PTW |
| 41 | ISSUED FOR PERMIT | 15/01/2025 | PTW | PTW |
| 42 | ISSUED FOR PERMIT | 15/01/2025 | PTW | PTW |
| 43 | ISSUED FOR PERMIT | 15/01/2025 | PTW | PTW |
| 44 | ISSUED FOR PERMIT | 15/01/2025 | PTW | PTW |
| 45 | ISSUED FOR PERMIT | 15/01/2025 | PTW | PTW |
| 46 | ISSUED FOR PERMIT | 15/01/2025 | PTW | PTW |
| 47 | ISSUED FOR PERMIT | 15/01/2025 | PTW | PTW |
| 48 | ISSUED FOR PERMIT | 15/01/2025 | PTW | PTW |
| 49 | ISSUED FOR PERMIT | 15/01/2025 | PTW | PTW |
| 50 | ISSUED FOR PERMIT | 15/01/2025 | PTW | PTW |
| 51 | ISSUED FOR PERMIT | 15/01/2025 | PTW | PTW |
| 52 | ISSUED FOR PERMIT | 15/01/2025 | PTW | PTW |
| 53 | ISSUED FOR PERMIT | 15/01/2025 | PTW | PTW |
| 54 | ISSUED FOR PERMIT | 15/01/2025 | PTW | PTW |
| 55 | ISSUED FOR PERMIT | 15/01/2025 | PTW | PTW |
| 56 | ISSUED FOR PERMIT | 15/01/2025 | PTW | PTW |
| 57 | ISSUED FOR PERMIT | 15/01/2025 | PTW | PTW |
| 58 | ISSUED FOR PERMIT | 15/01/2025 | PTW | PTW |
| 59 | ISSUED FOR PERMIT | 15/01/2025 | PTW | PTW |
| 60 | ISSUED FOR PERMIT | 15/01/2025 | PTW | PTW |
| 61 | ISSUED FOR PERMIT | 15/01/2025 | PTW | PTW |
| 62 | ISSUED FOR PERMIT | 15/01/2025 | PTW | PTW |
| 63 | ISSUED FOR PERMIT | 15/01/2025 | PTW | PTW |
| 64 | ISSUED FOR PERMIT | 15/01/2025 | PTW | PTW |
| 65 | ISSUED FOR PERMIT | 15/01/2025 | PTW | PTW |
| 66 | ISSUED FOR PERMIT | 15/01/2025 | PTW | PTW |
| 67 | ISSUED FOR PERMIT | 15/01/2025 | PTW | PTW |
| 68 | ISSUED FOR PERMIT | 15/01/2025 | PTW | PTW |
| 69 | ISSUED FOR PERMIT | 15/01/2025 | PTW | PTW |
| 70 | ISSUED FOR PERMIT | 15/01/2025 | PTW | PTW |
| 71 | ISSUED FOR PERMIT | 15/01/2025 | PTW | PTW |
| 72 | ISSUED FOR PERMIT | 15/01/2025 | PTW | PTW |
| 73 | ISSUED FOR PERMIT | 15/01/2025 | PTW | PTW |
| 74 | ISSUED FOR PERMIT | 15/01/2025 | PTW | PTW |
| 75 | ISSUED FOR PERMIT | 15/01/2025 | PTW | PTW |
| 76 | ISSUED FOR PERMIT | 15/01/2025 | PTW | PTW |
| 77 | ISSUED FOR PERMIT | 15/01/2025 | PTW | PTW |
| 78 | ISSUED FOR PERMIT | 15/01/2025 | PTW | PTW |
| 79 | ISSUED FOR PERMIT | 15/01/2025 | PTW | PTW |
| 80 | ISSUED FOR PERMIT | 15/01/2025 | PTW | PTW |
| 81 | ISSUED FOR PERMIT | 15/01/2025 | PTW | PTW |
| 82 | ISSUED FOR PERMIT | 15/01/2025 | PTW | PTW |
| 83 | ISSUED FOR PERMIT | 15/01/2025 | PTW | PTW |
| 84 | ISSUED FOR PERMIT | 15/01/2025 | PTW | PTW |
| 85 | ISSUED FOR PERMIT | 15/01/2025 | PTW | PTW |
| 86 | ISSUED FOR PERMIT | 15/01/2025 | PTW | PTW |
| 87 | ISSUED FOR PERMIT | 15/01/2025 | PTW | PTW |
| 88 | ISSUED FOR PERMIT | 15/01/2025 | PTW | PTW |
| 89 | ISSUED FOR PERMIT | 15/01/2025 | PTW | PTW |
| 90 | ISSUED FOR PERMIT | 15/01/2025 | PTW | PTW |
| 91 | ISSUED FOR PERMIT | 15/01/2025 | PTW | PTW |
| 92 | ISSUED FOR PERMIT | 15/01/2025 | PTW | PTW |
| 93 | ISSUED FOR PERMIT | 15/01/2025 | PTW | PTW |
| 94 | ISSUED FOR PERMIT | 15/01/2025 | PTW | PTW |
| 95 | ISSUED FOR PERMIT | 15/01/2025 | PTW | PTW |
| 96 | ISSUED FOR PERMIT | 15/01/2025 | PTW | PTW |
| 97 | ISSUED FOR PERMIT | 15/01/2025 | PTW | PTW |
| 98 | ISSUED FOR PERMIT | 15/01/2025 | PTW | PTW |
| 99 | ISSUED FOR PERMIT | 15/01/2025 | PTW | PTW |
| 100 | ISSUED FOR PERMIT | 15/01/2025 | PTW | PTW |

Consultant:

Client:
SHELV

Architect:
PTW Architects
Gardiner Country
Level 1, 88 Princes Street
Sydney NSW 2000
T: +61 2 9232 5877
PTW.COM.AU

Engineer:
PTW Engineering
Level 1, 88 Princes Street
Sydney NSW 2000
T: +61 2 9232 5877
PTW.COM.AU

MELOUROS PARK PUBLIC SCHOOL
110 West Road, Melbourne Park NSW 2114

2025 ELEVATIONS

ELEVATIONS - BLOCK B1 - SHEET 1

Drawing Number:
MPPS-PTW-B081-ZZ-DR-A-200011 12

Scale:
1:100 @ A1

Sheet:
12 OF 12

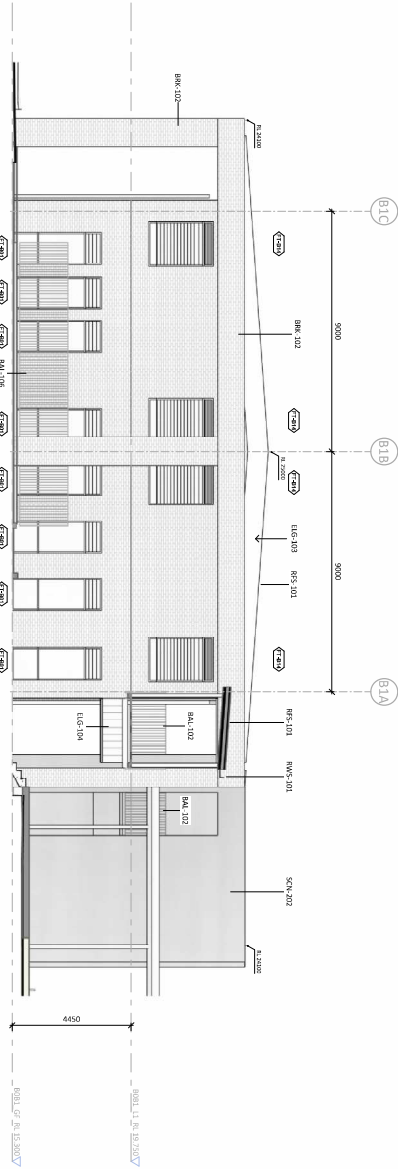

1 ELEVATION - BLOCK B1 - NORTH
1:100 @A1

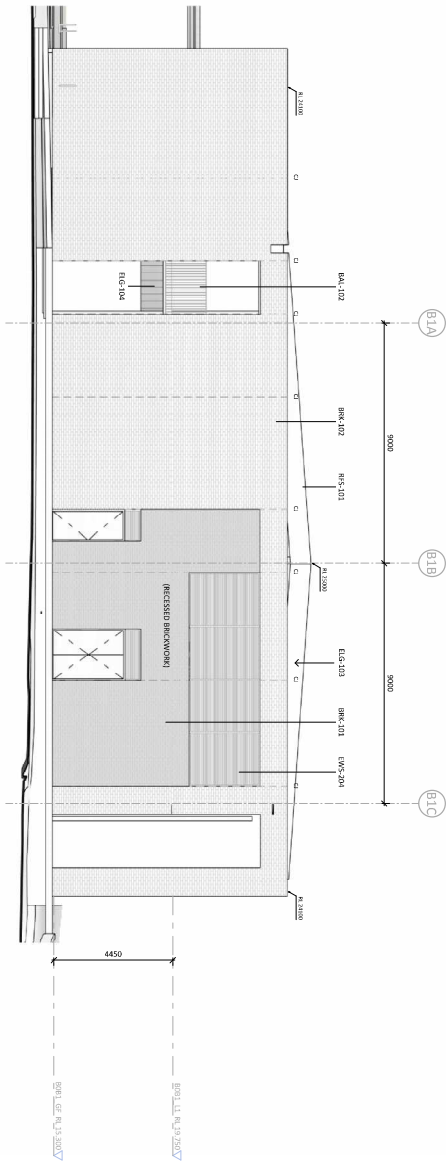

2 ELEVATION - BLOCK B1 - SOUTH
1:100 @A1

Note:
Allow for vertical secondary steel columns within the glazing modules to allow for support of the shading system.

FOR WRITTEN ENDORSEMENT
TO PROCEED

SCALE STAMP
AND DATE: NOT RECEIVED BY PTW 17/01/2025

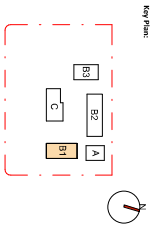

Drawing Disclaimer:
This is a preliminary drawing. It is not to be used for construction or any other purpose without the consent of PTW Architects.

Notes:
PTW's responsibility for any external building element is strictly limited to that provided by the user. PTW does not accept any liability for any damage or loss resulting from the use of this drawing. PTW is not responsible for any damage or loss resulting from the use of this drawing. PTW is not responsible for any damage or loss resulting from the use of this drawing.

| NO. | REVISION | DATE | BY | CHKD. | APP'D. |
|-----|-------------------|------------|-----|-------|--------|
| 01 | ISSUED FOR PERMIT | 14/01/2025 | PTW | PTW | PTW |
| 02 | ISSUED FOR PERMIT | 14/01/2025 | PTW | PTW | PTW |
| 03 | ISSUED FOR PERMIT | 14/01/2025 | PTW | PTW | PTW |
| 04 | ISSUED FOR PERMIT | 14/01/2025 | PTW | PTW | PTW |
| 05 | ISSUED FOR PERMIT | 14/01/2025 | PTW | PTW | PTW |
| 06 | ISSUED FOR PERMIT | 14/01/2025 | PTW | PTW | PTW |
| 07 | ISSUED FOR PERMIT | 14/01/2025 | PTW | PTW | PTW |
| 08 | ISSUED FOR PERMIT | 14/01/2025 | PTW | PTW | PTW |
| 09 | ISSUED FOR PERMIT | 14/01/2025 | PTW | PTW | PTW |
| 10 | ISSUED FOR PERMIT | 14/01/2025 | PTW | PTW | PTW |
| 11 | ISSUED FOR PERMIT | 14/01/2025 | PTW | PTW | PTW |
| 12 | ISSUED FOR PERMIT | 14/01/2025 | PTW | PTW | PTW |
| 13 | ISSUED FOR PERMIT | 14/01/2025 | PTW | PTW | PTW |
| 14 | ISSUED FOR PERMIT | 14/01/2025 | PTW | PTW | PTW |
| 15 | ISSUED FOR PERMIT | 14/01/2025 | PTW | PTW | PTW |
| 16 | ISSUED FOR PERMIT | 14/01/2025 | PTW | PTW | PTW |
| 17 | ISSUED FOR PERMIT | 14/01/2025 | PTW | PTW | PTW |
| 18 | ISSUED FOR PERMIT | 14/01/2025 | PTW | PTW | PTW |
| 19 | ISSUED FOR PERMIT | 14/01/2025 | PTW | PTW | PTW |
| 20 | ISSUED FOR PERMIT | 14/01/2025 | PTW | PTW | PTW |

Consultant:

Client:
SINOV

Architect:
PTW Architects
Level 1, 88 Pitt Street
Sydney NSW 2000
T: +61 2 9232 5877
PTW.COM.AU

Engineer:
PTW Engineering
Level 1, 88 Pitt Street
Sydney NSW 2000
T: +61 2 9232 5877
PTW.COM.AU

MELORE PARK PUBLIC SCHOOL
110 West Road, Maitland NSW 2174

Title:
20 - ELEVATIONS

ELEVATIONS - BLOCK B1 - SHEET 2

Revision:
1: 1:00 @A1

Revision:
2: 1:00 @A1

Revision:
3: 1:00 @A1

Revision:
4: 1:00 @A1

Revision:
5: 1:00 @A1

Revision:
6: 1:00 @A1

Revision:
7: 1:00 @A1

Revision:
8: 1:00 @A1

Revision:
9: 1:00 @A1

Revision:
10: 1:00 @A1

Revision:
11: 1:00 @A1

Revision:
12: 1:00 @A1

Revision:
13: 1:00 @A1

Revision:
14: 1:00 @A1

Revision:
15: 1:00 @A1

Revision:
16: 1:00 @A1

Revision:
17: 1:00 @A1

Revision:
18: 1:00 @A1

Revision:
19: 1:00 @A1

Revision:
20: 1:00 @A1

Revision:
21: 1:00 @A1

Revision:
22: 1:00 @A1

Revision:
23: 1:00 @A1

Revision:
24: 1:00 @A1

Revision:
25: 1:00 @A1

Revision:
26: 1:00 @A1

Revision:
27: 1:00 @A1

Revision:
28: 1:00 @A1

Revision:
29: 1:00 @A1

Revision:
30: 1:00 @A1

Revision:
31: 1:00 @A1

Revision:
32: 1:00 @A1

Revision:
33: 1:00 @A1

Revision:
34: 1:00 @A1

Revision:
35: 1:00 @A1

Revision:
36: 1:00 @A1

Revision:
37: 1:00 @A1

Revision:
38: 1:00 @A1

Revision:
39: 1:00 @A1

Revision:
40: 1:00 @A1

Revision:
41: 1:00 @A1

Revision:
42: 1:00 @A1

Revision:
43: 1:00 @A1

Revision:
44: 1:00 @A1

Revision:
45: 1:00 @A1

Revision:
46: 1:00 @A1

Revision:
47: 1:00 @A1

Revision:
48: 1:00 @A1

Revision:
49: 1:00 @A1

Revision:
50: 1:00 @A1

Revision:
51: 1:00 @A1

Revision:
52: 1:00 @A1

Revision:
53: 1:00 @A1

Revision:
54: 1:00 @A1

Revision:
55: 1:00 @A1

Revision:
56: 1:00 @A1

Revision:
57: 1:00 @A1

Revision:
58: 1:00 @A1

Revision:
59: 1:00 @A1

Revision:
60: 1:00 @A1

Revision:
61: 1:00 @A1

Revision:
62: 1:00 @A1

Revision:
63: 1:00 @A1

Revision:
64: 1:00 @A1

Revision:
65: 1:00 @A1

Revision:
66: 1:00 @A1

Revision:
67: 1:00 @A1

Revision:
68: 1:00 @A1

Revision:
69: 1:00 @A1

Revision:
70: 1:00 @A1

Revision:
71: 1:00 @A1

Revision:
72: 1:00 @A1

Revision:
73: 1:00 @A1

Revision:
74: 1:00 @A1

Revision:
75: 1:00 @A1

Revision:
76: 1:00 @A1

Revision:
77: 1:00 @A1

Revision:
78: 1:00 @A1

Revision:
79: 1:00 @A1

Revision:
80: 1:00 @A1

Revision:
81: 1:00 @A1

Revision:
82: 1:00 @A1

Revision:
83: 1:00 @A1

Revision:
84: 1:00 @A1

Revision:
85: 1:00 @A1

Revision:
86: 1:00 @A1

Revision:
87: 1:00 @A1

Revision:
88: 1:00 @A1

Revision:
89: 1:00 @A1

Revision:
90: 1:00 @A1

Revision:
91: 1:00 @A1

Revision:
92: 1:00 @A1

Revision:
93: 1:00 @A1

Revision:
94: 1:00 @A1

Revision:
95: 1:00 @A1

Revision:
96: 1:00 @A1

Revision:
97: 1:00 @A1

Revision:
98: 1:00 @A1

Revision:
99: 1:00 @A1

Revision:
100: 1:00 @A1

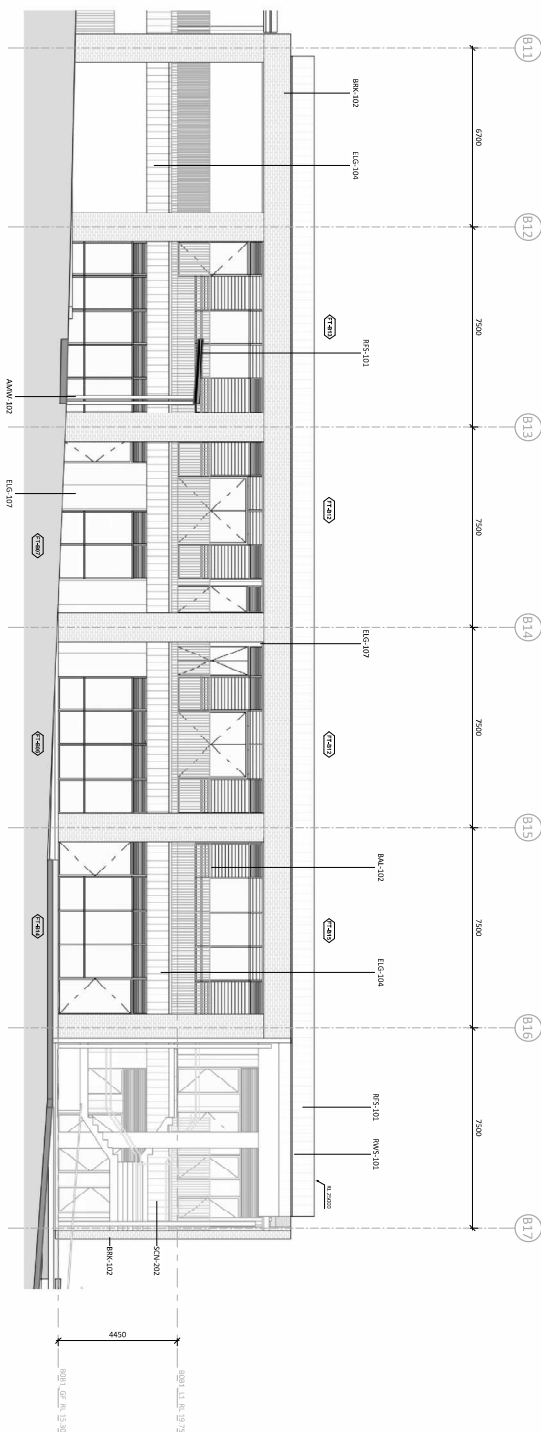
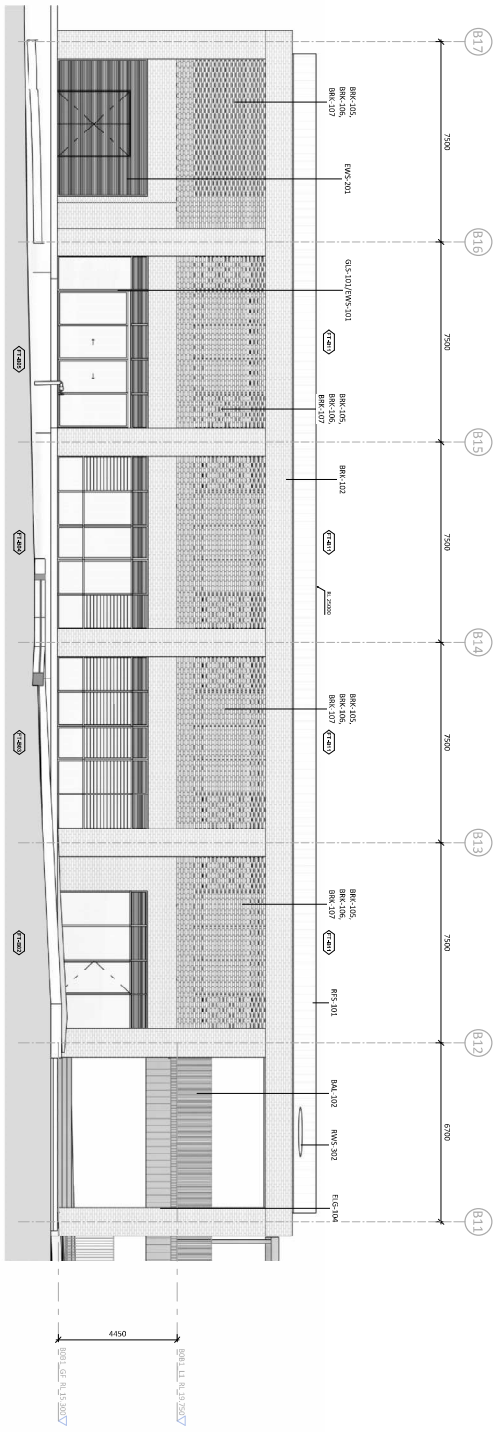

Note:
Allow for vertical secondary steel columns within the glazing modules to allow for support of the shading system.

FOR WRITTEN ENDORSEMENT TO PROCEED

STAMP AND DATE: NOT RECEIVED BY PTW 17/01/2025

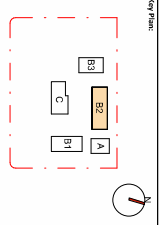

Drawing Disclaimer:
This drawing is for information only and does not constitute a contract. It is not to be used for construction without the consent of PTW Architects.

Notes:
1. PTW is responsible for any material building element is strictly limited to this project. It is not responsible for any other building element, including responsibility for any building or other work associated with any building or external building element.

| Item | Description | Quantity | Unit | Value |
|------|---|----------|------|-------|
| 1 | SCREEN NEAR BLOCK B2 CORERS CUTBACK | 1 | m | 1.00 |
| 2 | AC PLANT FOR BLOCK B2 MOVED TO L00 | 1 | m | 1.00 |
| 3 | BLOCK B2 - SHADING ON NORTHERN FACADE REVISED | 1 | m | 1.00 |
| 4 | MULTIPLE LANDSCAPING CHANGES | 1 | m | 1.00 |

Consultant:

Client:
SHEV
SHEV

Architect:
PTW Architects
Level 1, 88 Prince Street
Sydney NSW 2000
T: 61 2 9232 5877
PTW.COM.AU

MEIROSE PARK PUBLIC SCHOOL
110 West Road, Maribyrnong VIC 3047

20 ELEVATIONS:
ELEVATIONS - BLOCK B2 - SHEET 1

FOR WRITTEN ENDORSEMENT
TO PROCEED
SIGN, STAMP
AND DATE: NOT RECEIVED BY PTW 17/01/2025

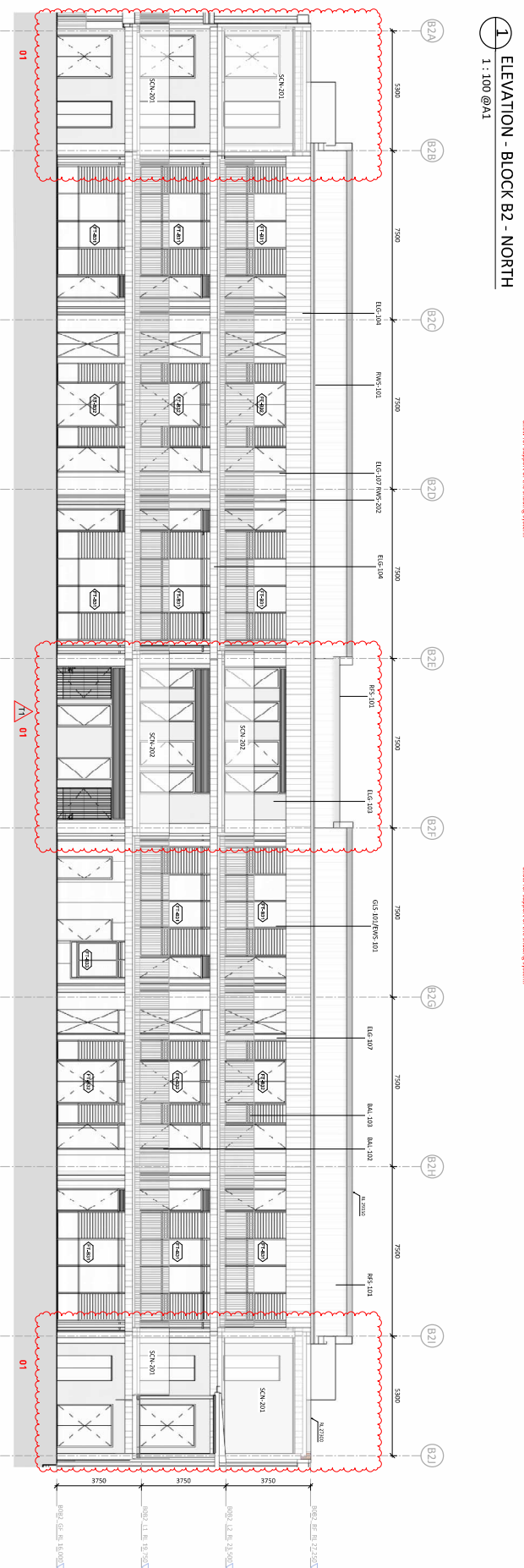
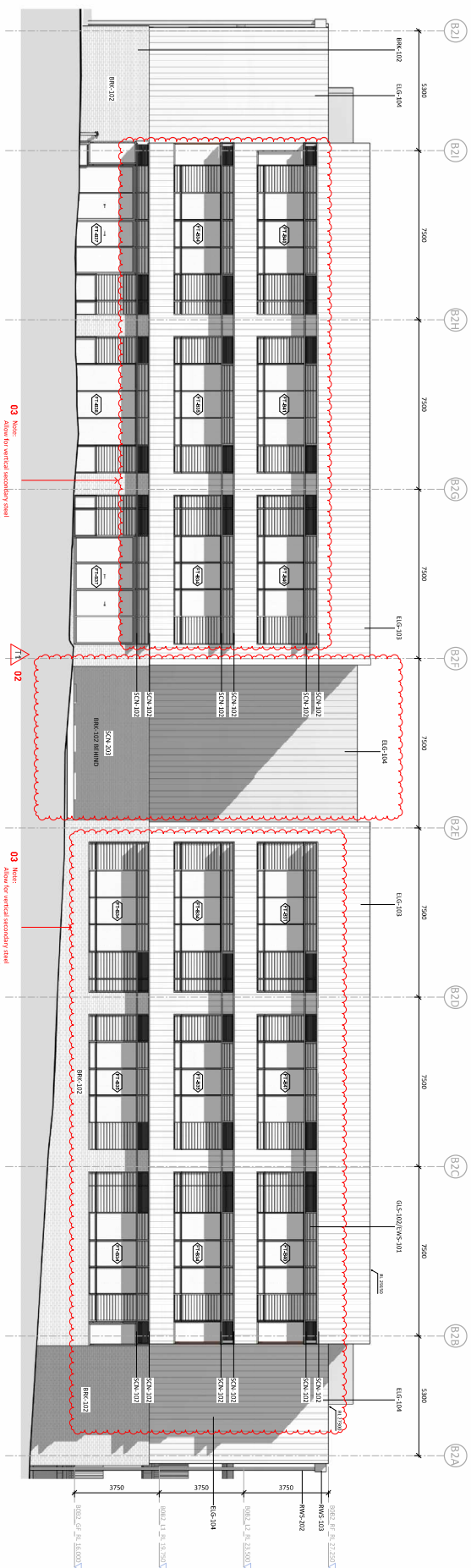

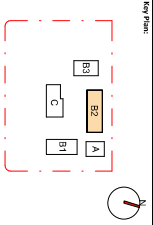

Drawing Disclaimer:
This set of drawings is for information only and does not constitute a contract. The client is responsible for ensuring that the drawings are used in accordance with the contract of PTW Architects.

Notes:
PTW is responsible for any potential building element is strictly limited to that provided by the client. PTW does not accept any liability for any building element or any other work associated with any building element or any other work associated with any building element or any other work associated with any building element.

Notes:
PTW is responsible for any potential building element is strictly limited to that provided by the client. PTW does not accept any liability for any building element or any other work associated with any building element or any other work associated with any building element or any other work associated with any building element.

| NO. | REVISION | DATE | BY | CHKD | APPD |
|-----|-------------------|------------|-----|------|------|
| 01 | ISSUED FOR PERMIT | 15/01/2025 | PTW | PTW | PTW |
| 02 | ISSUED FOR PERMIT | 15/01/2025 | PTW | PTW | PTW |
| 03 | ISSUED FOR PERMIT | 15/01/2025 | PTW | PTW | PTW |
| 04 | ISSUED FOR PERMIT | 15/01/2025 | PTW | PTW | PTW |
| 05 | ISSUED FOR PERMIT | 15/01/2025 | PTW | PTW | PTW |
| 06 | ISSUED FOR PERMIT | 15/01/2025 | PTW | PTW | PTW |
| 07 | ISSUED FOR PERMIT | 15/01/2025 | PTW | PTW | PTW |
| 08 | ISSUED FOR PERMIT | 15/01/2025 | PTW | PTW | PTW |
| 09 | ISSUED FOR PERMIT | 15/01/2025 | PTW | PTW | PTW |
| 10 | ISSUED FOR PERMIT | 15/01/2025 | PTW | PTW | PTW |
| 11 | ISSUED FOR PERMIT | 15/01/2025 | PTW | PTW | PTW |
| 12 | ISSUED FOR PERMIT | 15/01/2025 | PTW | PTW | PTW |
| 13 | ISSUED FOR PERMIT | 15/01/2025 | PTW | PTW | PTW |
| 14 | ISSUED FOR PERMIT | 15/01/2025 | PTW | PTW | PTW |
| 15 | ISSUED FOR PERMIT | 15/01/2025 | PTW | PTW | PTW |
| 16 | ISSUED FOR PERMIT | 15/01/2025 | PTW | PTW | PTW |
| 17 | ISSUED FOR PERMIT | 15/01/2025 | PTW | PTW | PTW |
| 18 | ISSUED FOR PERMIT | 15/01/2025 | PTW | PTW | PTW |
| 19 | ISSUED FOR PERMIT | 15/01/2025 | PTW | PTW | PTW |
| 20 | ISSUED FOR PERMIT | 15/01/2025 | PTW | PTW | PTW |

Consultant:
PTW Architects
Level 1, 108 Third Street
Melbourne VIC 3000
T: 61 3 9233 5877
PTW.COM.AU

Client:
Melrose Park Public School
110 Wharf Road, Melbourne VIC 3000

Architect:
PTW Architects
Level 1, 108 Third Street
Melbourne VIC 3000
T: 61 3 9233 5877
PTW.COM.AU

Project:
Melrose Park Public School
110 Wharf Road, Melbourne VIC 3000

Title:
20 ELEVATIONS
ELEVATIONS - BLOCK B2 - SHEET 2

Scale:
1:100 @A1

Revision:
MPPS-PTW-B089-ZZ-DR-A-200802 12

Sheet:
20 of 20

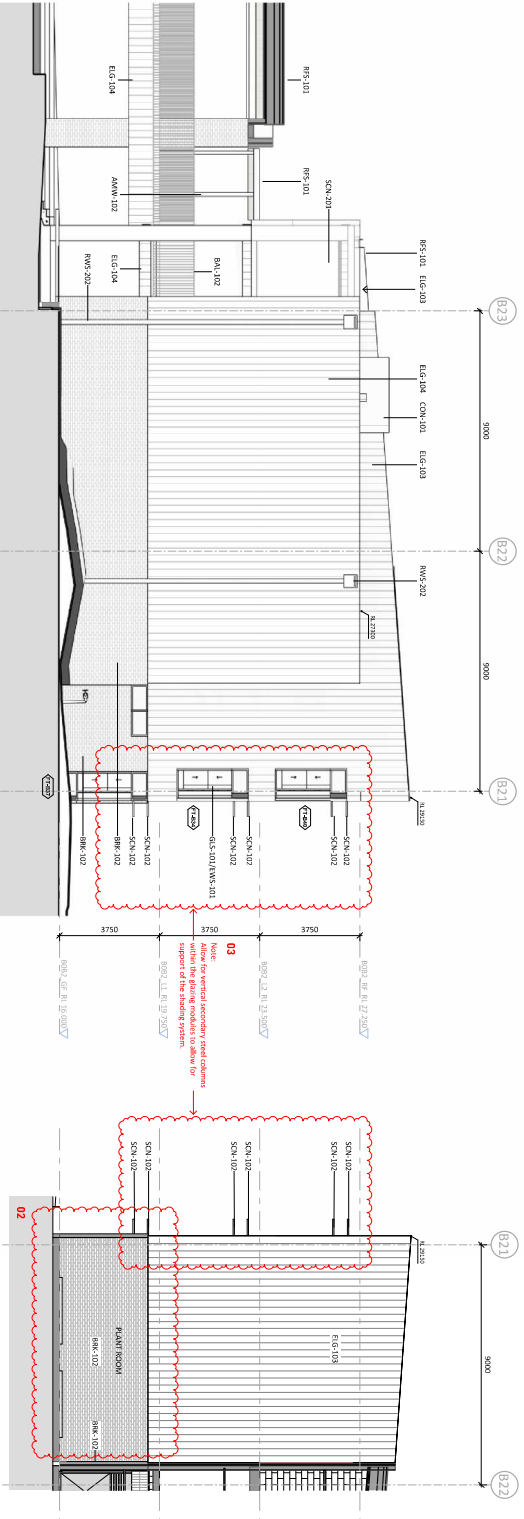

1 ELEVATION - BLOCK B2 - EAST
1:100 @A1

3 ELEVATION - BLOCK B2 COLA - EAST
1:100 @A1

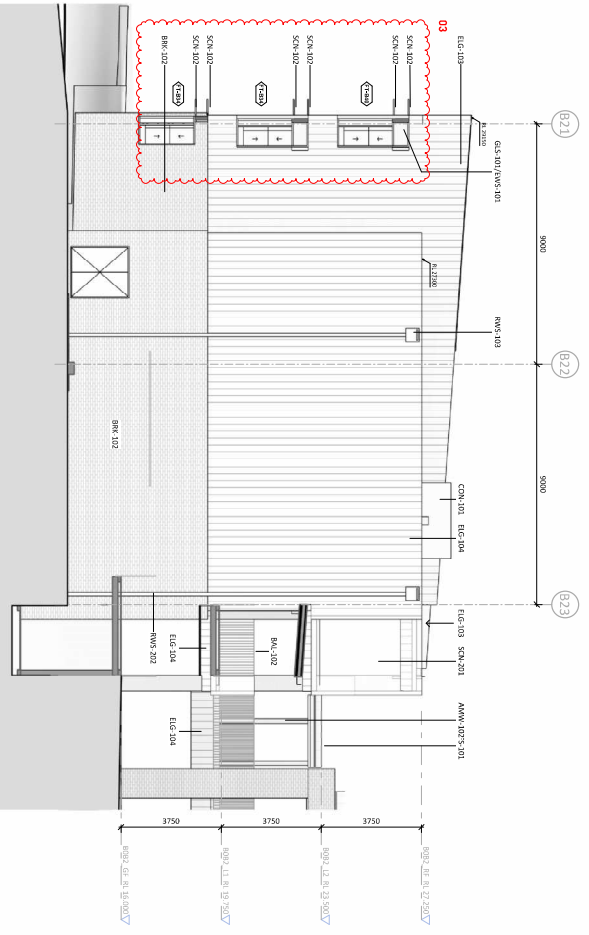

2 ELEVATION - BLOCK B2 - WEST
1:100 @A1

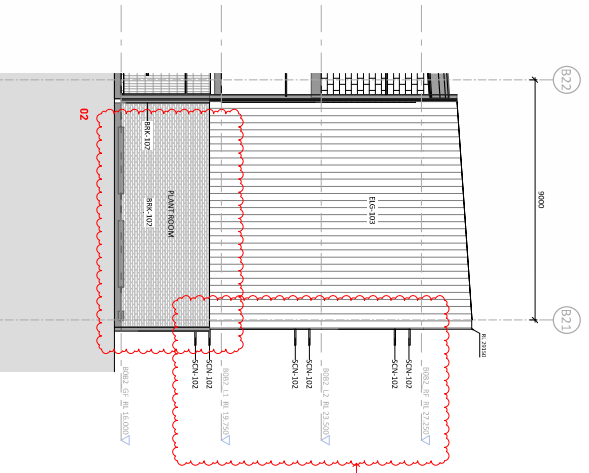

4 ELEVATION - BLOCK B2 COLA - WEST
1:100 @A1

REF ISSUE AFTER V&M
01 SCREEN NEAR BLOCK B2 CORRS CUTBACK
02 AC PLANT FOR BLOCK B2 MOVED TO 100
03 BLOCK B2 - SHADING ON MOTHERN
04 MULTIPLE LANDSCAPING CHANGES

**FOR WRITTEN ENDORSEMENT
TO PROCEED**
SIGN STAMP
AND DATE: NOT RECEIVED BY PTW 17/01/2025

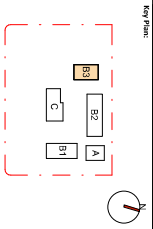

Drawing Disclaimer:
This set of drawings is for information only and does not constitute a contract. The client is responsible for ensuring that the drawings are used in accordance with the relevant legislation and standards.

Notes:
The client is responsible for ensuring that the drawings are used in accordance with the relevant legislation and standards. The client is also responsible for ensuring that the drawings are used in accordance with the relevant legislation and standards.

Notes:
The client is responsible for ensuring that the drawings are used in accordance with the relevant legislation and standards. The client is also responsible for ensuring that the drawings are used in accordance with the relevant legislation and standards.

| Rev | Description | Date | By | Check |
|-----|-------------------------|------------|-----|-------|
| 1 | Issue for client review | 14/01/2025 | PTW | PTW |
| 2 | Issue for client review | 14/01/2025 | PTW | PTW |
| 3 | Issue for client review | 14/01/2025 | PTW | PTW |
| 4 | Issue for client review | 14/01/2025 | PTW | PTW |
| 5 | Issue for client review | 14/01/2025 | PTW | PTW |
| 6 | Issue for client review | 14/01/2025 | PTW | PTW |
| 7 | Issue for client review | 14/01/2025 | PTW | PTW |
| 8 | Issue for client review | 14/01/2025 | PTW | PTW |
| 9 | Issue for client review | 14/01/2025 | PTW | PTW |
| 10 | Issue for client review | 14/01/2025 | PTW | PTW |
| 11 | Issue for client review | 14/01/2025 | PTW | PTW |
| 12 | Issue for client review | 14/01/2025 | PTW | PTW |
| 13 | Issue for client review | 14/01/2025 | PTW | PTW |
| 14 | Issue for client review | 14/01/2025 | PTW | PTW |
| 15 | Issue for client review | 14/01/2025 | PTW | PTW |
| 16 | Issue for client review | 14/01/2025 | PTW | PTW |
| 17 | Issue for client review | 14/01/2025 | PTW | PTW |
| 18 | Issue for client review | 14/01/2025 | PTW | PTW |
| 19 | Issue for client review | 14/01/2025 | PTW | PTW |
| 20 | Issue for client review | 14/01/2025 | PTW | PTW |

Consultant:
PTW Architects

Client:
Metrose Park Public School

Architect:
PTW Architects
Level 1, 88 Third Street
Sydney NSW 2000
T: +61 2 9232 5877
PTW.COM.AU

Project:
Metrose Park Public School
110 Wharf Road, Manly NSW 2114

Title:
ELEVATIONS - BLOCK B3 - SHEET 1

Drawing Number:
MPPS-PTW-B083-ZZ-DR-A-200401 12

Scale:
1:100 @ A1

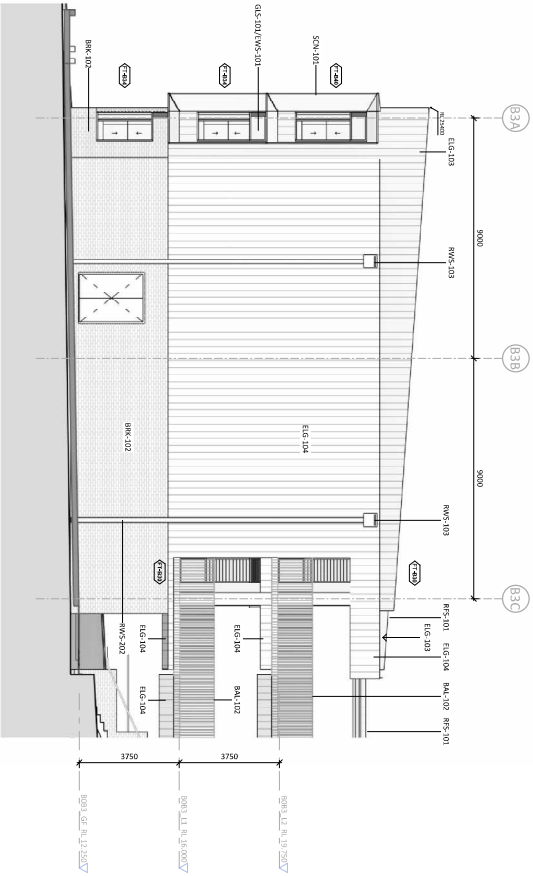
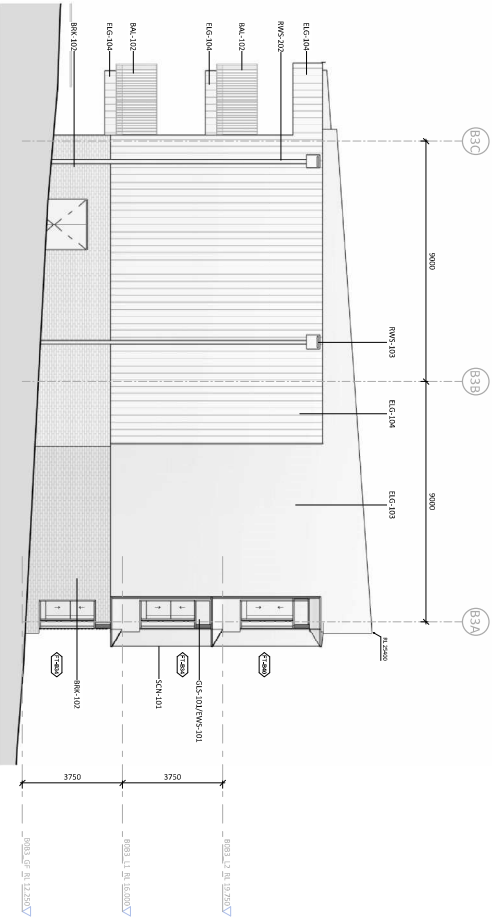

Note:
Allow for vertical secondary steel columns within the glazing modules to allow for support of the shading system.

FOR WRITTEN ENDORSEMENT TO PROCEED

STAMP
AND DATE: NOT RECEIVED BY PTW 17/01/2025

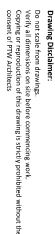

Note: PRW's responsibility for any external building element is strictly limited to that provided for by our relevant scope of Services. Others, including suitably qualified experts as may be required or as is appropriate, carry responsibility for any checking of or other work associated with any design, materials selection, construction or installation of any cladding, facade or external building element.

[illegible]

Consultant

Client
SINSW

PTW
Architects
PTW Architects
Gadigal Country
Level 11, 88 Phillip Street
Sydney NSW 2000 Australia
T +61 2 9232 5877
ptw.com.au

Project PA030586
MELROSE PARK PUBLIC SCHOOL
110 Wharf Road, Melrose Park NSW 2114

Index

ELEVATIONS - BLOCK B3 - SHEET 2

MPPS-PTW-B0B3-ZZ-DR-A-200402 T2

Status

Note:
Allow for vertical secondary steel columns within the glazing modules to allow for support of the shading system.

**FOR WRITTEN ENDORSEMENT
TO PROCEED**

**SIGN, STAMP
AND DATE: NOT RECEIVED BY PTW 17/01/2025**

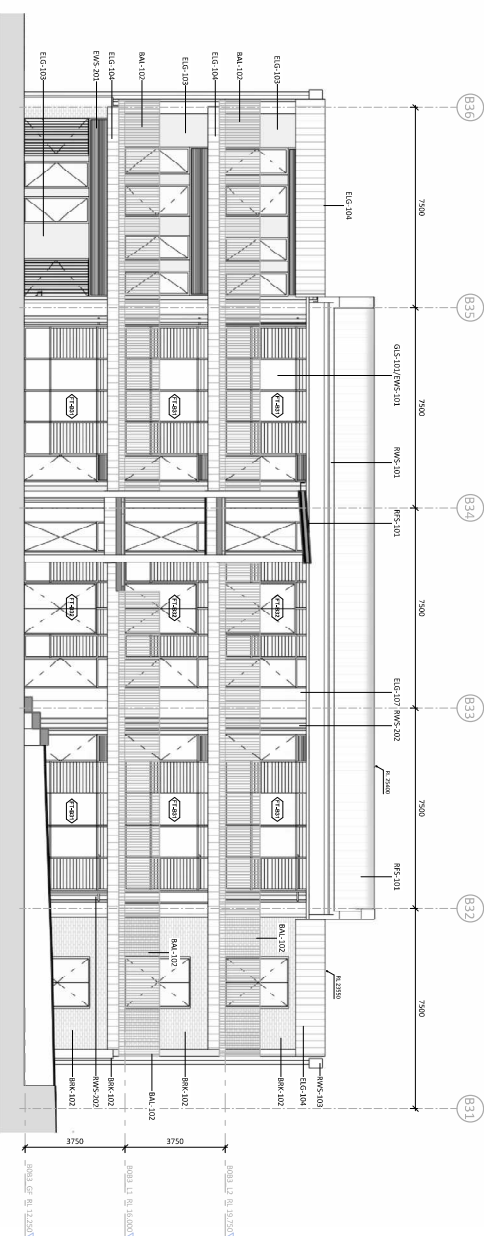

1 ELEVATION - BLOCK B3 - EAST
1 : 100 @A1

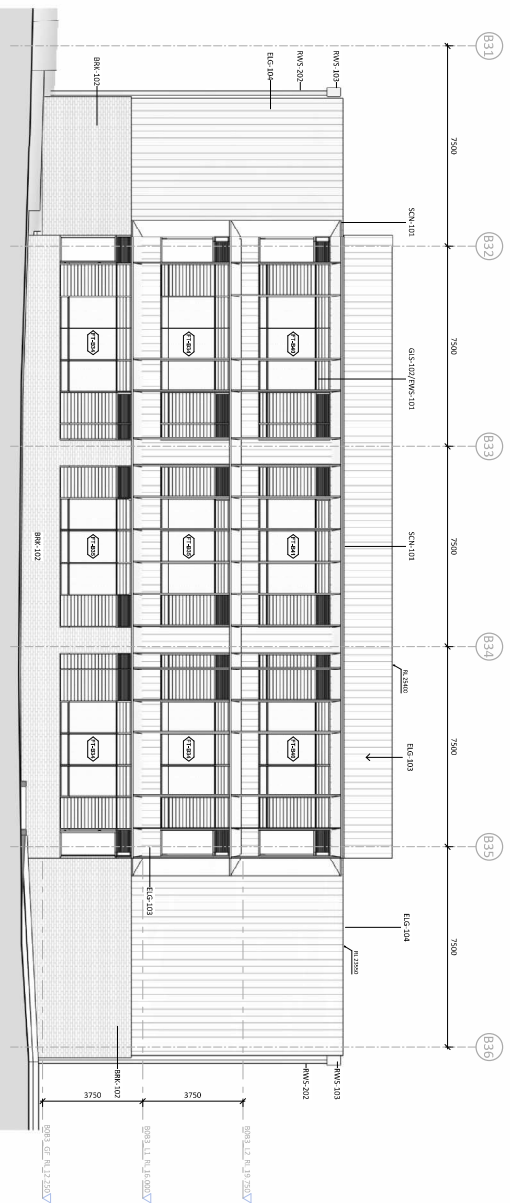

2 ELEVATION - BLOCK B3 - WEST
1 : 100 @A1

REF. ISSUE AFTER VM
01. SCREEN NEAR BLOCK B2 CORES CUTBACK
02. AC PLANT FOR BLOCK B2 MOVED TO 100
03. BLOCK B2 - SHADING ON NORTHERN
FACADE REVISED.
04. MULTIPLE LANDSCAPING CHANGES

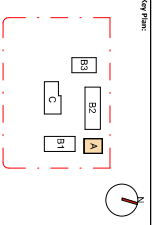

Drawing Discipline:

Verify all dimensions on site before commencing work.
Verify all dimensions on drawings and drawings to site by the professional without the
consent of PTW Architects.

Notes:

PTW's responsibility for any material building element is strictly limited to
that provided by the user (client) of the drawings. PTW, including
its staff, is not responsible for any building element or any other work associated with any
building or site work, including but not limited to, the design, construction, or installation of any building,
structure or external building element.

| NO. | REVISION | DATE | BY | CHKD |
|-----|-------------------|------------|-----|------|
| 01 | ISSUED FOR PERMIT | 14/01/2025 | PTW | PTW |
| 02 | ISSUED FOR PERMIT | 14/01/2025 | PTW | PTW |
| 03 | ISSUED FOR PERMIT | 14/01/2025 | PTW | PTW |
| 04 | ISSUED FOR PERMIT | 14/01/2025 | PTW | PTW |
| 05 | ISSUED FOR PERMIT | 14/01/2025 | PTW | PTW |
| 06 | ISSUED FOR PERMIT | 14/01/2025 | PTW | PTW |
| 07 | ISSUED FOR PERMIT | 14/01/2025 | PTW | PTW |
| 08 | ISSUED FOR PERMIT | 14/01/2025 | PTW | PTW |
| 09 | ISSUED FOR PERMIT | 14/01/2025 | PTW | PTW |
| 10 | ISSUED FOR PERMIT | 14/01/2025 | PTW | PTW |
| 11 | ISSUED FOR PERMIT | 14/01/2025 | PTW | PTW |
| 12 | ISSUED FOR PERMIT | 14/01/2025 | PTW | PTW |
| 13 | ISSUED FOR PERMIT | 14/01/2025 | PTW | PTW |
| 14 | ISSUED FOR PERMIT | 14/01/2025 | PTW | PTW |
| 15 | ISSUED FOR PERMIT | 14/01/2025 | PTW | PTW |
| 16 | ISSUED FOR PERMIT | 14/01/2025 | PTW | PTW |
| 17 | ISSUED FOR PERMIT | 14/01/2025 | PTW | PTW |
| 18 | ISSUED FOR PERMIT | 14/01/2025 | PTW | PTW |
| 19 | ISSUED FOR PERMIT | 14/01/2025 | PTW | PTW |
| 20 | ISSUED FOR PERMIT | 14/01/2025 | PTW | PTW |
| 21 | ISSUED FOR PERMIT | 14/01/2025 | PTW | PTW |
| 22 | ISSUED FOR PERMIT | 14/01/2025 | PTW | PTW |
| 23 | ISSUED FOR PERMIT | 14/01/2025 | PTW | PTW |
| 24 | ISSUED FOR PERMIT | 14/01/2025 | PTW | PTW |
| 25 | ISSUED FOR PERMIT | 14/01/2025 | PTW | PTW |
| 26 | ISSUED FOR PERMIT | 14/01/2025 | PTW | PTW |
| 27 | ISSUED FOR PERMIT | 14/01/2025 | PTW | PTW |
| 28 | ISSUED FOR PERMIT | 14/01/2025 | PTW | PTW |
| 29 | ISSUED FOR PERMIT | 14/01/2025 | PTW | PTW |
| 30 | ISSUED FOR PERMIT | 14/01/2025 | PTW | PTW |
| 31 | ISSUED FOR PERMIT | 14/01/2025 | PTW | PTW |
| 32 | ISSUED FOR PERMIT | 14/01/2025 | PTW | PTW |
| 33 | ISSUED FOR PERMIT | 14/01/2025 | PTW | PTW |
| 34 | ISSUED FOR PERMIT | 14/01/2025 | PTW | PTW |
| 35 | ISSUED FOR PERMIT | 14/01/2025 | PTW | PTW |
| 36 | ISSUED FOR PERMIT | 14/01/2025 | PTW | PTW |
| 37 | ISSUED FOR PERMIT | 14/01/2025 | PTW | PTW |
| 38 | ISSUED FOR PERMIT | 14/01/2025 | PTW | PTW |
| 39 | ISSUED FOR PERMIT | 14/01/2025 | PTW | PTW |
| 40 | ISSUED FOR PERMIT | 14/01/2025 | PTW | PTW |
| 41 | ISSUED FOR PERMIT | 14/01/2025 | PTW | PTW |
| 42 | ISSUED FOR PERMIT | 14/01/2025 | PTW | PTW |
| 43 | ISSUED FOR PERMIT | 14/01/2025 | PTW | PTW |
| 44 | ISSUED FOR PERMIT | 14/01/2025 | PTW | PTW |
| 45 | ISSUED FOR PERMIT | 14/01/2025 | PTW | PTW |
| 46 | ISSUED FOR PERMIT | 14/01/2025 | PTW | PTW |
| 47 | ISSUED FOR PERMIT | 14/01/2025 | PTW | PTW |
| 48 | ISSUED FOR PERMIT | 14/01/2025 | PTW | PTW |
| 49 | ISSUED FOR PERMIT | 14/01/2025 | PTW | PTW |
| 50 | ISSUED FOR PERMIT | 14/01/2025 | PTW | PTW |
| 51 | ISSUED FOR PERMIT | 14/01/2025 | PTW | PTW |
| 52 | ISSUED FOR PERMIT | 14/01/2025 | PTW | PTW |
| 53 | ISSUED FOR PERMIT | 14/01/2025 | PTW | PTW |
| 54 | ISSUED FOR PERMIT | 14/01/2025 | PTW | PTW |
| 55 | ISSUED FOR PERMIT | 14/01/2025 | PTW | PTW |
| 56 | ISSUED FOR PERMIT | 14/01/2025 | PTW | PTW |
| 57 | ISSUED FOR PERMIT | 14/01/2025 | PTW | PTW |
| 58 | ISSUED FOR PERMIT | 14/01/2025 | PTW | PTW |
| 59 | ISSUED FOR PERMIT | 14/01/2025 | PTW | PTW |
| 60 | ISSUED FOR PERMIT | 14/01/2025 | PTW | PTW |
| 61 | ISSUED FOR PERMIT | 14/01/2025 | PTW | PTW |
| 62 | ISSUED FOR PERMIT | 14/01/2025 | PTW | PTW |
| 63 | ISSUED FOR PERMIT | 14/01/2025 | PTW | PTW |
| 64 | ISSUED FOR PERMIT | 14/01/2025 | PTW | PTW |
| 65 | ISSUED FOR PERMIT | 14/01/2025 | PTW | PTW |
| 66 | ISSUED FOR PERMIT | 14/01/2025 | PTW | PTW |
| 67 | ISSUED FOR PERMIT | 14/01/2025 | PTW | PTW |
| 68 | ISSUED FOR PERMIT | 14/01/2025 | PTW | PTW |
| 69 | ISSUED FOR PERMIT | 14/01/2025 | PTW | PTW |
| 70 | ISSUED FOR PERMIT | 14/01/2025 | PTW | PTW |
| 71 | ISSUED FOR PERMIT | 14/01/2025 | PTW | PTW |
| 72 | ISSUED FOR PERMIT | 14/01/2025 | PTW | PTW |
| 73 | ISSUED FOR PERMIT | 14/01/2025 | PTW | PTW |
| 74 | ISSUED FOR PERMIT | 14/01/2025 | PTW | PTW |
| 75 | ISSUED FOR PERMIT | 14/01/2025 | PTW | PTW |
| 76 | ISSUED FOR PERMIT | 14/01/2025 | PTW | PTW |
| 77 | ISSUED FOR PERMIT | 14/01/2025 | PTW | PTW |
| 78 | ISSUED FOR PERMIT | 14/01/2025 | PTW | PTW |
| 79 | ISSUED FOR PERMIT | 14/01/2025 | PTW | PTW |
| 80 | ISSUED FOR PERMIT | 14/01/2025 | PTW | PTW |
| 81 | ISSUED FOR PERMIT | 14/01/2025 | PTW | PTW |
| 82 | ISSUED FOR PERMIT | 14/01/2025 | PTW | PTW |
| 83 | ISSUED FOR PERMIT | 14/01/2025 | PTW | PTW |
| 84 | ISSUED FOR PERMIT | 14/01/2025 | PTW | PTW |
| 85 | ISSUED FOR PERMIT | 14/01/2025 | PTW | PTW |
| 86 | ISSUED FOR PERMIT | 14/01/2025 | PTW | PTW |
| 87 | ISSUED FOR PERMIT | 14/01/2025 | PTW | PTW |
| 88 | ISSUED FOR PERMIT | 14/01/2025 | PTW | PTW |
| 89 | ISSUED FOR PERMIT | 14/01/2025 | PTW | PTW |
| 90 | ISSUED FOR PERMIT | 14/01/2025 | PTW | PTW |
| 91 | ISSUED FOR PERMIT | 14/01/2025 | PTW | PTW |
| 92 | ISSUED FOR PERMIT | 14/01/2025 | PTW | PTW |
| 93 | ISSUED FOR PERMIT | 14/01/2025 | PTW | PTW |
| 94 | ISSUED FOR PERMIT | 14/01/2025 | PTW | PTW |
| 95 | ISSUED FOR PERMIT | 14/01/2025 | PTW | PTW |
| 96 | ISSUED FOR PERMIT | 14/01/2025 | PTW | PTW |
| 97 | ISSUED FOR PERMIT | 14/01/2025 | PTW | PTW |
| 98 | ISSUED FOR PERMIT | 14/01/2025 | PTW | PTW |
| 99 | ISSUED FOR PERMIT | 14/01/2025 | PTW | PTW |
| 100 | ISSUED FOR PERMIT | 14/01/2025 | PTW | PTW |

Consultant:

Client:
SHEV

Architect:
PTW Architects
Gardiner Country
Level 1.08 Third Street
Sydney NSW 2000 Australia
T +61 2 9232 5877
PTW.COM.AU

Project: 24235556
MELORE PARK PUBLIC SCHOOL
110 Wharf Road, Maitland NSW 2114

Title:
SECTIONS - BLOCK A - SHEET 1

Drawing Number:
MPPS-PTW-B00A-ZZ-DR-A-300101 12

Scale:
1:100 @ A1

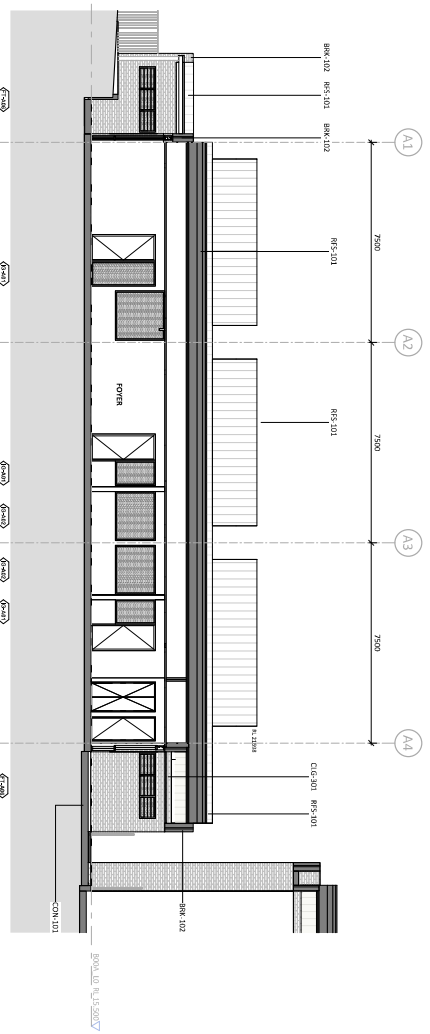
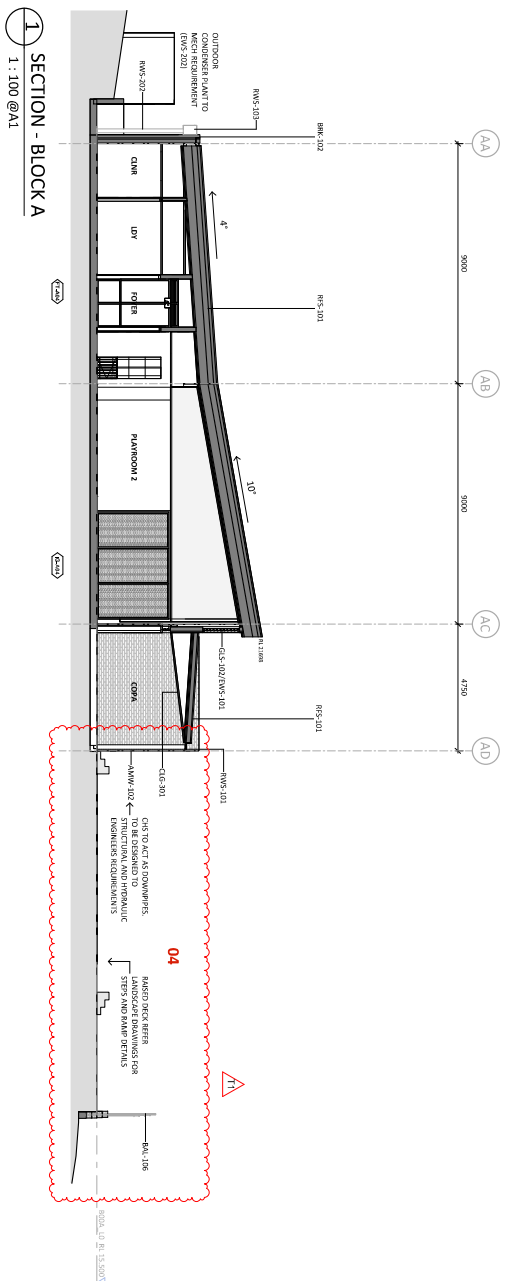

SECTION - BLOCK A
1:100 @A1

FOR WRITTEN ENDORSEMENT
TO PROCEED

STAMP
AND DATE: NOT RECEIVED BY PTW 17/01/2025



Verify all dimensions on site before commencing work.
Copying or reproduction of this drawing is strictly prohibited without the
consent of PTW Architects

Note:

PTW's responsibility for any external building element is strictly limited to that provided for by our relevant scope of Services. Others, including suitably qualified experts as may be required or as is appropriate, carry responsibility for any checking of or other work associated with any design, materials selection, construction or installation of any cladding, facade or external building element.

| | | | | |
|----|--------------------|---|----|----------|
| 72 | BUILD FOR BIRTH WA | 4 | 50 | 24/03/25 |
| 71 | BUILD FOR BIRTH WA | 4 | 50 | 14/03/25 |
| 70 | BUILD FOR BIRTH WA | 4 | 50 | 08/03/25 |
| 69 | BUILD FOR BIRTH WA | 4 | 50 | 01/03/25 |
| 68 | BUILD FOR BIRTH WA | 4 | 50 | 24/02/25 |
| 67 | BUILD FOR BIRTH WA | 4 | 50 | 17/02/25 |
| 66 | BUILD FOR BIRTH WA | 4 | 50 | 10/02/25 |
| 65 | BUILD FOR BIRTH WA | 4 | 50 | 03/02/25 |
| 64 | BUILD FOR BIRTH WA | 4 | 50 | 27/01/25 |
| 63 | BUILD FOR BIRTH WA | 4 | 50 | 20/01/25 |
| 62 | BUILD FOR BIRTH WA | 4 | 50 | 13/01/25 |
| 61 | BUILD FOR BIRTH WA | 4 | 50 | 06/01/25 |
| 60 | BUILD FOR BIRTH WA | 4 | 50 | 30/12/24 |
| 59 | BUILD FOR BIRTH WA | 4 | 50 | 23/12/24 |
| 58 | BUILD FOR BIRTH WA | 4 | 50 | 16/12/24 |
| 57 | BUILD FOR BIRTH WA | 4 | 50 | 09/12/24 |
| 56 | BUILD FOR BIRTH WA | 4 | 50 | 02/12/24 |
| 55 | BUILD FOR BIRTH WA | 4 | 50 | 25/11/24 |
| 54 | BUILD FOR BIRTH WA | 4 | 50 | 18/11/24 |
| 53 | BUILD FOR BIRTH WA | 4 | 50 | 11/11/24 |
| 52 | BUILD FOR BIRTH WA | 4 | 50 | 04/11/24 |
| 51 | BUILD FOR BIRTH WA | 4 | 50 | 28/10/24 |
| 50 | BUILD FOR BIRTH WA | 4 | 50 | 21/10/24 |
| 49 | BUILD FOR BIRTH WA | 4 | 50 | 14/10/24 |
| 48 | BUILD FOR BIRTH WA | 4 | 50 | 07/10/24 |
| 47 | BUILD FOR BIRTH WA | 4 | 50 | 30/09/24 |
| 46 | BUILD FOR BIRTH WA | 4 | 50 | 23/09/24 |
| 45 | BUILD FOR BIRTH WA | 4 | 50 | 16/09/24 |
| 44 | BUILD FOR BIRTH WA | 4 | 50 | 09/09/24 |
| 43 | BUILD FOR BIRTH WA | 4 | 50 | 02/09/24 |
| 42 | BUILD FOR BIRTH WA | 4 | 50 | 26/08/24 |
| 41 | BUILD FOR BIRTH WA | 4 | 50 | 19/08/24 |
| 40 | BUILD FOR BIRTH WA | 4 | 50 | 12/08/24 |
| 39 | BUILD FOR BIRTH WA | 4 | 50 | 05/08/24 |
| 38 | BUILD FOR BIRTH WA | 4 | 50 | 29/07/24 |
| 37 | BUILD FOR BIRTH WA | 4 | 50 | 22/07/24 |
| 36 | BUILD FOR BIRTH WA | 4 | 50 | 15/07/24 |
| 35 | BUILD FOR BIRTH WA | 4 | 50 | 08/07/24 |
| 34 | BUILD FOR BIRTH WA | 4 | 50 | 01/07/24 |
| 33 | BUILD FOR BIRTH WA | 4 | 50 | 24/06/24 |
| 32 | BUILD FOR BIRTH WA | 4 | 50 | 17/06/24 |
| 31 | BUILD FOR BIRTH WA | 4 | 50 | 10/06/24 |
| 30 | BUILD FOR BIRTH WA | 4 | 50 | 03/06/24 |
| 29 | BUILD FOR BIRTH WA | 4 | 50 | 27/05/24 |
| 28 | BUILD FOR BIRTH WA | 4 | 50 | 20/05/24 |
| 27 | BUILD FOR BIRTH WA | 4 | 50 | 13/05/24 |
| 26 | BUILD FOR BIRTH WA | 4 | 50 | 06/05/24 |
| 25 | BUILD FOR BIRTH WA | 4 | 50 | 29/04/24 |
| 24 | BUILD FOR BIRTH WA | 4 | 50 | 22/04/24 |
| 23 | BUILD FOR BIRTH WA | 4 | 50 | 15/04/24 |
| 22 | BUILD FOR BIRTH WA | 4 | 50 | 08/04/24 |
| 21 | BUILD FOR BIRTH WA | 4 | 50 | 01/04/24 |
| 20 | BUILD FOR BIRTH WA | 4 | 50 | 25/03/24 |
| 19 | BUILD FOR BIRTH WA | 4 | 50 | 18/03/24 |
| 18 | BUILD FOR BIRTH WA | 4 | 50 | 11/03/24 |
| 17 | BUILD FOR BIRTH WA | 4 | 50 | 04/03/24 |
| 16 | BUILD FOR BIRTH WA | 4 | 50 | 26/02/24 |
| 15 | BUILD FOR BIRTH WA | 4 | 50 | 19/02/24 |
| 14 | BUILD FOR BIRTH WA | 4 | 50 | 12/02/24 |
| 13 | BUILD FOR BIRTH WA | 4 | 50 | 05/02/24 |
| 12 | BUILD FOR BIRTH WA | 4 | 50 | 29/01/24 |
| 11 | BUILD FOR BIRTH WA | 4 | 50 | 22/01/24 |
| 10 | BUILD FOR BIRTH WA | 4 | 50 | 15/01/24 |
| 9 | BUILD FOR BIRTH WA | 4 | 50 | 08/01/24 |
| 8 | BUILD FOR BIRTH WA | 4 | 50 | 01/01/24 |
| 7 | BUILD FOR BIRTH WA | 4 | 50 | 25/12/23 |
| 6 | BUILD FOR BIRTH WA | 4 | 50 | 18/12/23 |
| 5 | BUILD FOR BIRTH WA | 4 | 50 | 11/12/23 |
| 4 | BUILD FOR BIRTH WA | 4 | 50 | 04/12/23 |
| 3 | BUILD FOR BIRTH WA | 4 | 50 | 27/11/23 |
| 2 | BUILD FOR BIRTH WA | 4 | 50 | 20/11/23 |
| 1 | BUILD FOR BIRTH WA | 4 | 50 | 13/11/23 |
| | BUILD FOR BIRTH WA | 4 | 50 | 06/11/23 |
| | BUILD FOR BIRTH WA | 4 | 50 | 29/10/23 |
| | BUILD FOR BIRTH WA | 4 | 50 | 22/10/23 |
| | BUILD FOR BIRTH WA | 4 | 50 | 15/10/23 |
| | BUILD FOR BIRTH WA | 4 | 50 | 08/10/23 |
| | BUILD FOR BIRTH WA | 4 | 50 | 01/10/23 |
| | BUILD FOR BIRTH WA | 4 | 50 | 24/09/23 |
| | BUILD FOR BIRTH WA | 4 | 50 | 17/09/23 |
| | BUILD FOR BIRTH WA | 4 | 50 | 10/09/23 |
| | BUILD FOR BIRTH WA | 4 | 50 | 03/09/23 |
| | BUILD FOR BIRTH WA | 4 | 50 | 27/08/23 |
| | BUILD FOR BIRTH WA | 4 | 50 | 20/08/23 |
| | BUILD FOR BIRTH WA | 4 | 50 | 13/08/23 |
| | BUILD FOR BIRTH WA | 4 | 50 | 06/08/23 |
| | BUILD FOR BIRTH WA | 4 | 50 | 29/07/23 |
| | BUILD FOR BIRTH WA | 4 | 50 | 22/07/23 |
| | BUILD FOR BIRTH WA | 4 | 50 | 15/07/23 |
| | BUILD FOR BIRTH WA | 4 | 50 | 08/07/23 |
| | BUILD FOR BIRTH WA | 4 | 50 | 01/07/23 |
| | BUILD FOR BIRTH WA | 4 | 50 | 24/06/23 |
| | BUILD FOR BIRTH WA | 4 | 50 | 17/06/23 |
| | BUILD FOR BIRTH WA | 4 | 50 | 10/06/23 |
| | BUILD FOR BIRTH WA | 4 | 50 | 03/06/23 |
| | BUILD FOR BIRTH WA | 4 | 50 | 27/05/23 |
| | BUILD FOR BIRTH WA | 4 | 50 | 20/05/23 |
| | BUILD FOR BIRTH WA | 4 | 50 | 13/05/23 |
| | BUILD FOR BIRTH WA | 4 | 50 | 06/05/23 |
| | BUILD FOR BIRTH WA | 4 | 50 | 29/04/23 |
| | BUILD FOR BIRTH WA | 4 | 50 | 22/04/23 |
| | BUILD FOR BIRTH WA | 4 | 50 | 15/04/23 |
| | BUILD FOR BIRTH WA | 4 | 50 | 08/04/23 |
| | BUILD FOR BIRTH WA | 4 | 50 | 01/04/23 |
| | BUILD FOR BIRTH WA | 4 | 50 | 25/03/23 |
| | BUILD FOR BIRTH WA | 4 | 50 | 18/03/23 |
| | BUILD FOR BIRTH WA | 4 | 50 | 11/03/23 |
| | BUILD FOR BIRTH WA | 4 | 50 | 04/03/23 |
| | BUILD FOR BIRTH WA | 4 | 50 | 26/02/23 |
| | BUILD FOR BIRTH WA | 4 | 50 | 19/02/23 |
| | BUILD FOR BIRTH WA | 4 | 50 | 12/02/23 |
| | BUILD FOR BIRTH WA | 4 | 50 | 05/02/23 |
| | BUILD FOR BIRTH WA | 4 | 50 | 29/01/23 |
| | BUILD FOR BIRTH WA | 4 | 50 | 22/01/23 |
| | BUILD FOR BIRTH WA | 4 | 50 | 15/01/23 |
| | BUILD FOR BIRTH WA | 4 | 50 | 08/01/23 |
| | BUILD FOR BIRTH WA | 4 | 50 | 01/01/23 |
| | BUILD FOR BIRTH WA | 4 | 50 | 25/12/22 |
| | BUILD FOR BIRTH WA | 4 | 50 | 18/12/22 |
| | BUILD FOR BIRTH WA | 4 | 50 | 11/12/22 |
| | BUILD FOR BIRTH WA | 4 | 50 | 04/12/22 |
| | BUILD FOR BIRTH WA | 4 | 50 | 27/11/22 |
| | BUILD FOR BIRTH WA | 4 | 50 | 20/11/22 |
| | BUILD FOR BIRTH WA | 4 | 50 | 13/11/22 |
| | BUILD FOR BIRTH WA | 4 | 50 | 06/11/22 |
| | BUILD FOR BIRTH WA | 4 | 50 | 29/10/22 |
| | BUILD FOR BIRTH WA | 4 | 50 | 22/10/22 |
| | BUILD FOR BIRTH WA | 4 | 50 | 15/10/22 |
| | BUILD FOR BIRTH WA | 4 | 50 | 08/10/22 |
| | BUILD FOR BIRTH WA | 4 | 50 | 01/10/22 |
| | BUILD FOR BIRTH WA | 4 | 50 | 24/09/22 |
| | BUILD FOR BIRTH WA | 4 | 50 | 17/09/22 |
| | BUILD FOR BIRTH WA | 4 | 50 | 10/09/22 |
| | BUILD FOR BIRTH WA | 4 | 50 | 03/09/22 |
| | BUILD FOR BIRTH WA | 4 | 50 | 27/08/22 |
| | BUILD FOR BIRTH WA | 4 | 50 | 20/08/22 |
| | BUILD FOR BIRTH WA | 4 | 50 | 13/08/22 |
| | BUILD FOR BIRTH WA | 4 | 50 | 06/08/22 |
| | BUILD FOR BIRTH WA | 4 | 50 | 29/07/22 |
| | BUILD FOR BIRTH WA | 4 | 50 | 22/07/22 |
| | BUILD FOR BIRTH WA | 4 | 50 | 15/07/22 |
| | BUILD FOR BIRTH WA | 4 | 50 | 08/07/22 |
| | BUILD FOR BIRTH WA | 4 | 50 | 01/07/22 |
| | BUILD FOR BIRTH WA | 4 | 50 | 24/06/22 |
| | BUILD FOR BIRTH WA | 4 | 50 | 17/06/22 |
| | BUILD FOR BIRTH WA | 4 | 50 | 10/06/22 |
| | BUILD FOR BIRTH WA | 4 | 50 | 03/06/22 |
| | BUILD FOR BIRTH WA | 4 | 50 | 27/05/22 |
| | BUILD FOR BIRTH WA | 4 | 50 | 20/05/22 |
| | BUILD FOR BIRTH WA | 4 | 50 | 13/05/22 |
| | BUILD FOR BIRTH WA | 4 | 50 | 06/05/22 |
| | BUILD FOR BIRTH WA | 4 | 50 | 29/04/22 |
| | BUILD FOR BIRTH WA | 4 | 50 | 22/04/22 |
| | BUILD FOR BIRTH WA | 4 | 50 | 15/04/22 |
| | BUILD FOR BIRTH WA | 4 | 50 | 08/04/22 |
| | BUILD FOR BIRTH WA | 4 | 50 | 01/04/22 |
| | BUILD FOR BIRTH WA | 4 | 50 | 25/03/22 |
| | BUILD FOR BIRTH WA | 4 | 50 | 18/03/22 |
| | BUILD FOR BIRTH WA | 4 | 50 | 11/03/22 |
| | BUILD FOR BIRTH WA | 4 | 50 | 04/03/22 |
| | BUILD FOR BIRTH WA | 4 | 50 | 26/02/22 |
| | BUILD FOR BIRTH WA | 4 | 50 | 19/02/22 |
| | BUILD FOR BIRTH WA | 4 | 50 | 12/02/22 |
| | BUILD FOR BIRTH WA | 4 | 50 | 05/02/22 |
| | BUILD FOR BIRTH WA | 4 | 50 | 29/01/22 |
| | BUILD FOR BIRTH WA | 4 | 50 | 22/01/22 |
| | BUILD FOR BIRTH WA | 4 | 50 | 15/01/22 |
| | BUILD FOR BIRTH WA | 4 | 50 | 08/01/22 |
| | BUILD FOR BIRTH WA | 4 | 50 | 01/01/22 |
| | BUILD FOR BIRTH WA | 4 | 50 | 25/12/21 |
| | BUILD FOR BIRTH WA | 4 | 50 | 18/12/21 |
| | BUILD FOR BIRTH WA | 4 | 50 | 11/12/21 |
| | BUILD FOR BIRTH WA | 4 | 50 | 04/12/21 |
| | BUILD FOR BIRTH WA | 4 | 50 | 27/11/21 |
| | BUILD FOR BIRTH WA | 4 | 50 | 20/11/21 |
| | BUILD FOR BIRTH WA | 4 | 50 | 13/11/21 |
| | BUILD FOR BIRTH WA | 4 | 50 | 06/11/21 |
| | BUILD FOR BIRTH WA | 4 | 50 | 29/10/21 |
| | BUILD FOR BIRTH WA | 4 | 50 | 22/10/21 |
| | BUILD FOR BIRTH WA | 4 | 50 | 15/10/21 |
| | BUILD FOR BIRTH WA | 4 | 50 | 08/10/21 |
| | BUILD FOR BIRTH WA | 4 | 50 | 01/10/21 |
| | BUILD FOR BIRTH WA | 4 | 50 | 24/09/21 |
| | BUILD FOR BIRTH WA | 4 | 50 | 17/09/21 |
| | BUILD FOR BIRTH WA | 4 | 50 | 10/09/21 |
| | BUILD FOR BIRTH WA | 4 | 50 | 03/09/21 |
| | BUILD FOR BIRTH WA | 4 | 50 | 27/08/21 |
| | BUILD FOR BIRTH WA | 4 | 50 | 20/08/21 |
| | BUILD FOR BIRTH WA | 4 | 50 | 13/08/21 |
| | BUILD FOR BIRTH WA | 4 | 50 | 06/08/21 |
| | BUILD FOR BIRTH WA | 4 | 50 | 29/07/21 |
| | BUILD FOR BIRTH WA | 4 | 50 | 22/07/21 |
| | BUILD FOR BIRTH WA | 4 | 50 | 15/07/21 |
| | BUILD FOR BIRTH WA | 4 | 50 | 08/07/21 |
| | BUILD FOR BIRTH WA | 4 | 50 | 01/07/21 |
| | BUILD FOR BIRTH WA | 4 | 50 | 24/06/21 |
| | BUILD FOR BIRTH WA | 4 | 50 | 17/06/21 |
| | BUILD FOR BIRTH WA | 4 | 50 | 10/06/21 |
| | BUILD FOR BIRTH WA | 4 | 50 | 03/06/21 |
| | BUILD FOR BIRTH WA | 4 | 50 | 27/05/21 |
| | BUILD FOR BIRTH WA | 4 | 50 | 20/05/21 |
| | BUILD FOR BIRTH WA | 4 | 50 | 13/05/21 |
| | BUILD FOR BIRTH WA | 4 | 50 | 06/05/21 |
| | BUILD FOR BIRTH WA | 4 | 50 | 29/04/21 |
| | BUILD FOR BIRTH WA | 4 | 50 | 22/04/21 |
| | BUILD FOR BIRTH WA | 4 | 50 | 15/04/21 |
| | BUILD FOR BIRTH WA | 4 | 50 | 08/04/21 |
| | BUILD FOR BIRTH WA | 4 | 50 | 01/04/21 |
| | BUILD FOR BIRTH WA | 4 | 50 | 25/03/21 |
| | BUILD FOR BIRTH WA | 4 | 50 | 18/03/21 |
| | BUILD FOR BIRTH WA | 4 | 50 | 11/03/21 |
| | BUILD FOR BIRTH WA | 4 | 50 | 04/03/21 |
| | BUILD FOR BIRTH WA | 4 | 50 | 26/02/21 |
| | BUILD FOR BIRTH WA | 4 | 50 | 19/02/21 |
| | BUILD FOR BIRTH WA | 4 | 50 | 12/02/21 |
| | BUILD FOR BIRTH WA | 4 | 50 | 05/02/21 |
| | BUILD FOR BIRTH WA | 4 | 50 | 29/01/21 |
| | BUILD FOR BIRTH WA | 4 | 50 | 22/01/21 |
| | BUILD FOR BIRTH WA | 4 | 50 | 15/01/21 |
| | BUILD FOR BIRTH WA | 4 | 50 | 08/01/21 |
| | BUILD FOR BIRTH WA | 4 | 50 | 01/01/21 |
| | BUILD FOR BIRTH WA | 4 | 50 | 25/12/20 |
| | BUILD FOR BIRTH WA | 4 | 50 | 18/12/20 |
| | BUILD FOR BIRTH WA | 4 | 50 | 11/12/20 |
| | BUILD FOR BIRTH WA | 4 | 50 | 04/12/20 |
| | BUILD FOR BIRTH WA | 4 | 50 | 27/11/20 |
| | BUILD FOR BIRTH WA | 4 | 50 | 20/11/20 |
| | BUILD FOR BIRTH WA | 4 | 50 | 13/11/20 |
| | BUILD FOR BIRTH WA | 4 | 50 | 06/11/20 |
| | BUILD FOR BIRTH WA | 4 | 50 | 29/10/20 |
| | BUILD FOR BIRTH WA | 4 | 50 | 22/10/20 |
| | BUILD FOR BIRTH WA | 4 | 50 | 15/10/20 |
| | BUILD FOR BIRTH WA | 4 | 50 | 08/10/20 |
| | BUILD FOR BIRTH WA | 4 | 50 | 01/10/20 |
| | BUILD FOR BIRTH WA | 4 | 50 | 24/09/20 |
| | BUILD FOR BIRTH WA | 4 | 50 | 17/09/20 |
| | BUILD FOR BIRTH WA | 4 | 50 | 10/09/20 |
| | BUILD FOR BIRTH WA | 4 | 50 | 03/09/20 |
| | BUILD FOR BIRTH WA | 4 | 50 | 27/08/20 |
| | BUILD FOR BIRTH WA | 4 | 50 | 20/08/20 |
| | BUILD FOR BIRTH WA | 4 | 50 | 13/08/20 |
| | BUILD FOR BIRTH WA | 4 | 50 | 06/08/20 |
| | BUILD FOR BIRTH WA | 4 | 50 | 29/07/20 |
| | BUILD FOR BIRTH WA | 4 | 50 | 22/07/20 |
| | BUILD FOR BIRTH WA | 4 | 50 | 15/07/20 |
| | BUILD FOR BIRTH WA | 4 | 50 | 08/07/20 |
| | BUILD FOR BIRTH WA | 4 | 50 | 01/07/20 |
| | BUILD FOR BIRTH WA | 4 | 50 | 24/06/20 |
| | BUILD FOR BIRTH WA | 4 | 50 | 17/06/20 |
| | BUILD FOR BIRTH WA | 4 | 50 | 10/06/20 |
| | BUILD FOR BIRTH WA | 4 | 50 | 03/06/20 |
| | BUILD FOR BIRTH WA | 4 | 50 | 27/05/20 |
| | BUILD FOR BIRTH WA | 4 | 50 | 20/05/20 |
| | BUILD FOR BIRTH WA | 4 | 50 | 13/05/20 |
| | BUILD FOR BIRTH WA | 4 | 50 | 06/05/20 |
| | BUILD FOR BIRTH WA | 4 | 50 | 29/04/20 |
| | BUILD FOR BIRTH WA | 4 | 50 | 22/04/20 |
| | BUILD FOR BIRTH WA | 4 | 50 | 15/04/20 |
| | BUILD FOR BIRTH WA | 4 | 50 | 08/04/20 |
| | BUILD FOR BIRTH WA | 4 | 50 | 01/04/20 |
| | BUILD FOR BIRTH WA | 4 | 50 | 25/03/20 |
| | BUILD FOR BIRTH WA | 4 | 50 | 18/03/20 |
| | BUILD FOR BIRTH WA | 4 | 50 | 11/03/20 |
| | BUILD FOR BIRTH WA | 4 | 50 | 04/03/20 |
| | BUILD FOR BIRTH WA | 4 | 50 | 26/02/20 |
| | BUILD FOR BIRTH WA | 4 | 50 | 19/02/20 |
| | BUILD FOR BIRTH WA | 4 | 50 | 12/02/20 |
| | BUILD FOR BIRTH WA | 4 | 50 | 05/02/20 |
| | BUILD FOR BIRTH WA | 4 | 50 | 29/01/20 |
| | BUILD FOR BIRTH WA | 4 | 50 | 22/01/20 |
| | BUILD FOR BIRTH WA | 4 | 50 | 15/01/20 |
| | BUILD FOR BIRTH WA | 4 | 50 | 08/01/20 |
| | BUILD FOR BIRTH WA | 4 | 50 | 01/01/20 |
| | BUILD FOR BIRTH WA | 4 | 50 | 25/12/19 |
| | BUILD FOR BIRTH WA | 4 | 50 | 18/12/19 |
| | BUILD FOR BIRTH WA | 4 | 50 | 11/12/19 |
| | BUILD FOR BIRTH WA | 4 | 50 | |

Consultant

Client
SINSW

Architect:
PTW Architects
Gadigal Country
Level 11, 88 Phillip Street
Sydney NSW 2000 Australia
T +61 2 9232 5877

Project: PA020586
MELROSE PARK PUBLIC SCHOOL
120 Wharf Road, Melrose Park NSW 2114

Residential Architects:
Sharon Phipps
Kerry Allen
Melbourne VIC 3006 Australia
T +61 3 9594 1124

PTW

30 - SECTIONS
SECTIONS - BLOCK A - SHEET 2

MPPS-PTW-800A-ZZ-DR-A-300102 T2

ISSUED FOR TENDER

**FOR WRITTEN ENDORSEMENT
TO PROCEED**

SIGN, STAMP
AND DATE: NOT RECEIVED BY PTW 17/01/2023

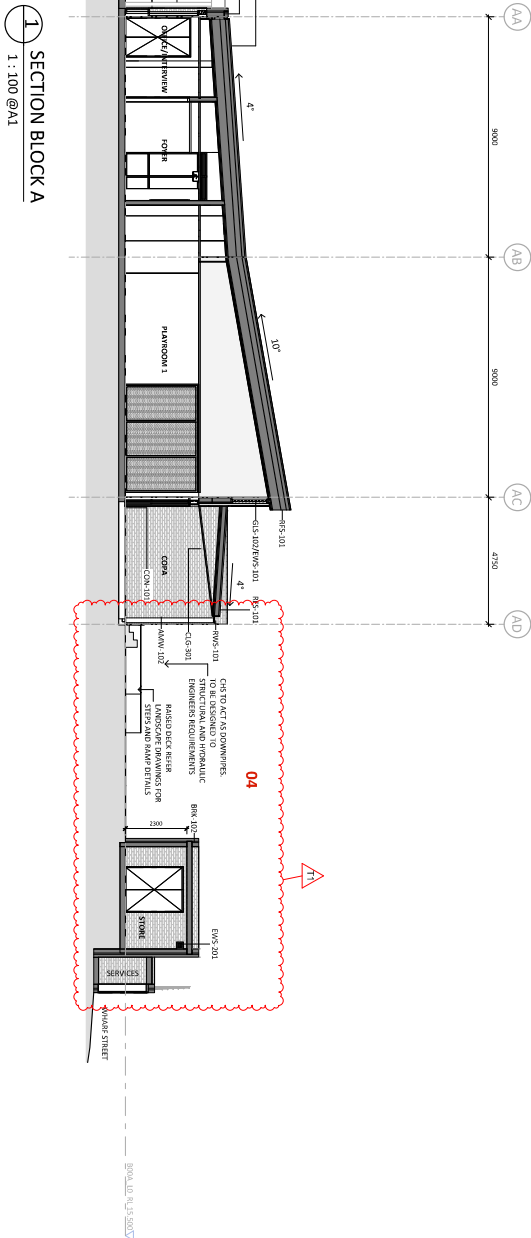

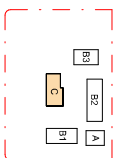

Verify all dimensions on site before commencing work.
Copying or reproduction of this drawing is strictly prohibited without the
consent of PTW Architects

that is responsible for any external building element is strictly limited to that provided for by the relevant scope of Services. Others, including suitably qualified experts as may be required or as is appropriate, carry responsibility for any checking of or other work associated with any design, materials selection, construction or installation of any cladding, facade or external building element.

[illegible]

*CMAA - Registered Architect

WASNIS

PTW
Architect
PTW Architects
Gadigal Country
Level 11, 88 Phillip Street
Sydney NSW 2000 Australia
T +61 2 9232 5877
ptw.com.au

MELROSE PARK PUBLIC SCHOOL
110 Wharf Road, Melrose Park NSW 2114

30 - SECTIONS
SECTIONS - BLOCK C - SHEET 1

MPPS-PTW-B00C-ZZ-DR-A-300501 T2

STATUS
ISSUED FOR TENDER

**FOR WRITTEN ENDORSEMENT
TO PROCEED**

SIGN, STAMP
AND DATE: NOT RECEIVED BY PTW 17/01/2025

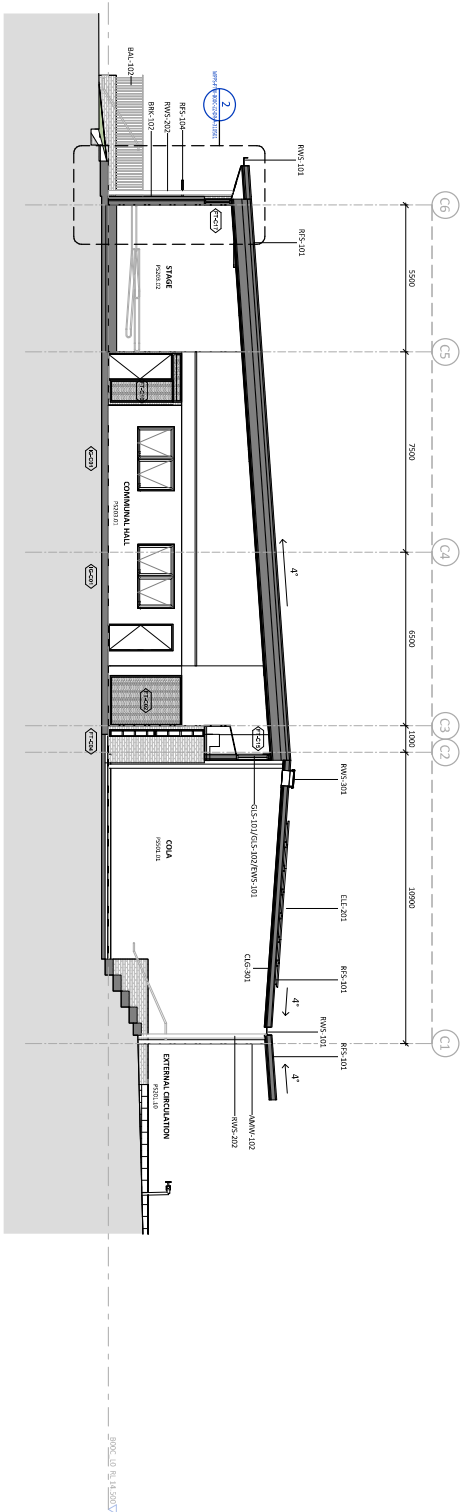

SECTION 1 - BLOCK C
1 : 100 @A1

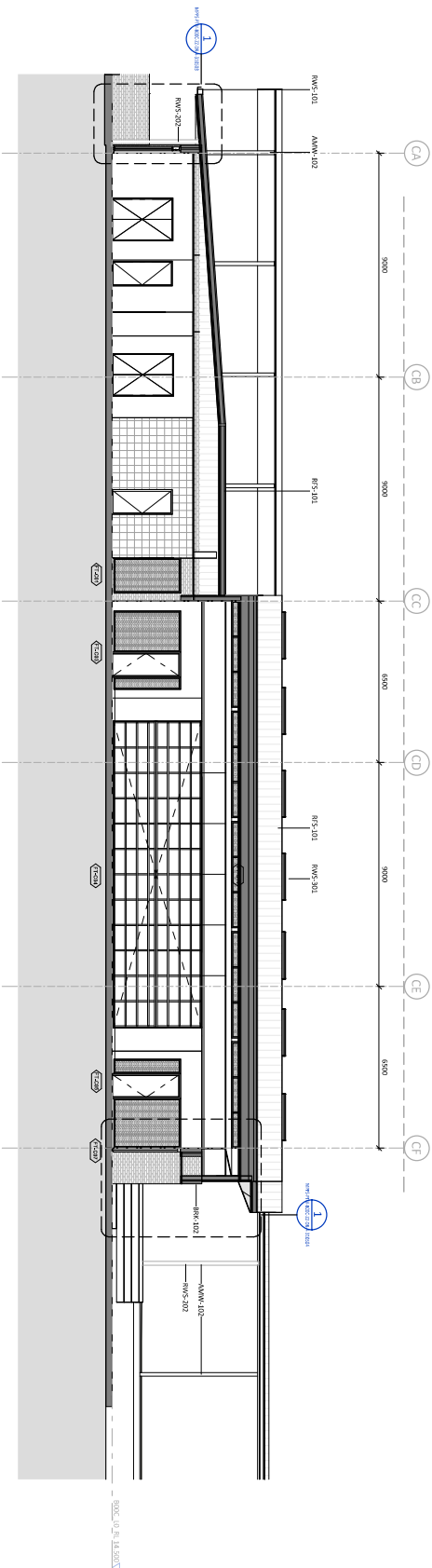

SECTION 2 - BLOCK C
2
1:100 @A1

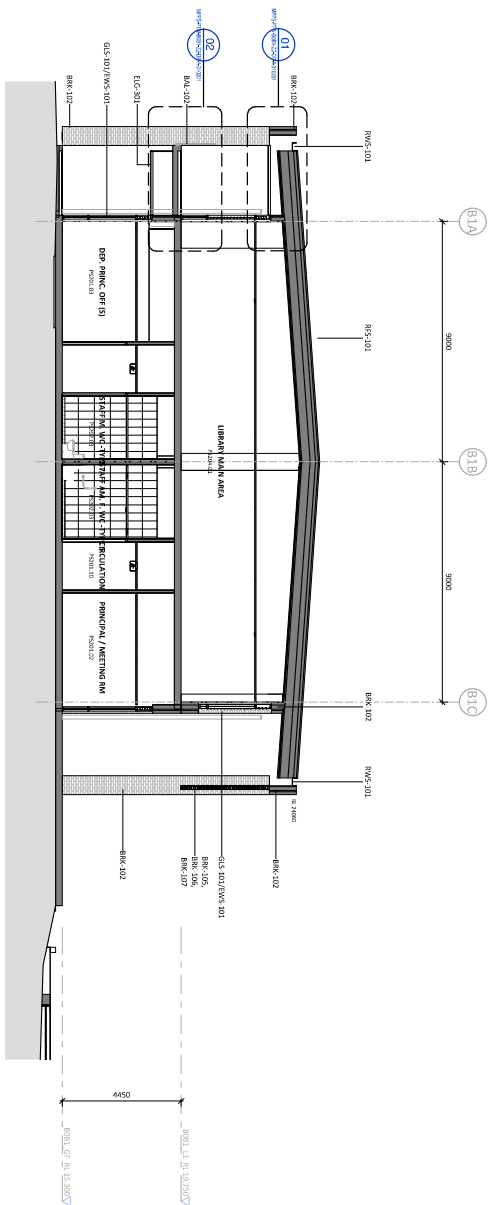

SECTION - BLOCK B1
1 : 100 @A1

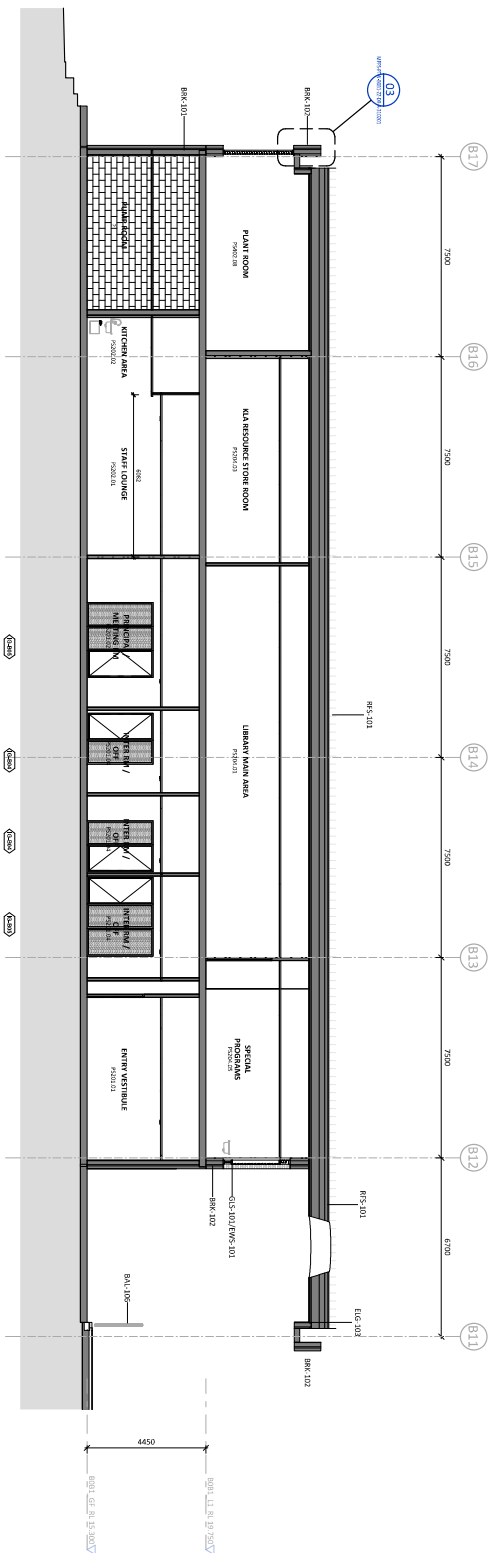

SECTION - BLOCK B1
2
1 : 100 @A1

**FOR WRITTEN ENDORSEMENT
TO PROCEED**

SIGN, STAMP
AND DATE: NOT RECEIVED BY PTW 17/01/2025

[illegible]

Consultant

Client
SINSA

Architect
PTW Architects
Gadigal Country
Level 11, 88 Phillip Street
Sydney NSW 2000 Australia
T +61 2 9232 5877
ptw.com.au

Media Enquiries to: Helen Pili
helen@ptw.com.au
Twitter to: PTW_Architects

International Architects
PTW Architects
PO Box 1000
KNOX VIC 3114
NORWAY: +47 22 12 14

Media Enquiries to:
NORWAY: +47 22 12 14

PTW

MELROSE PARK PUBLIC SCHOOL
110 Wharf Road, Melrose Park NSW 2114

30 - SECTIONS
SECTIONS - BLOCK B1 - SHEET 1

30 - SECTIONS
SECTIONS - BLOCK B1 - SHEET 1

MPPS-PTW-B0B1-ZZ-DR-A-300201 T2

Status

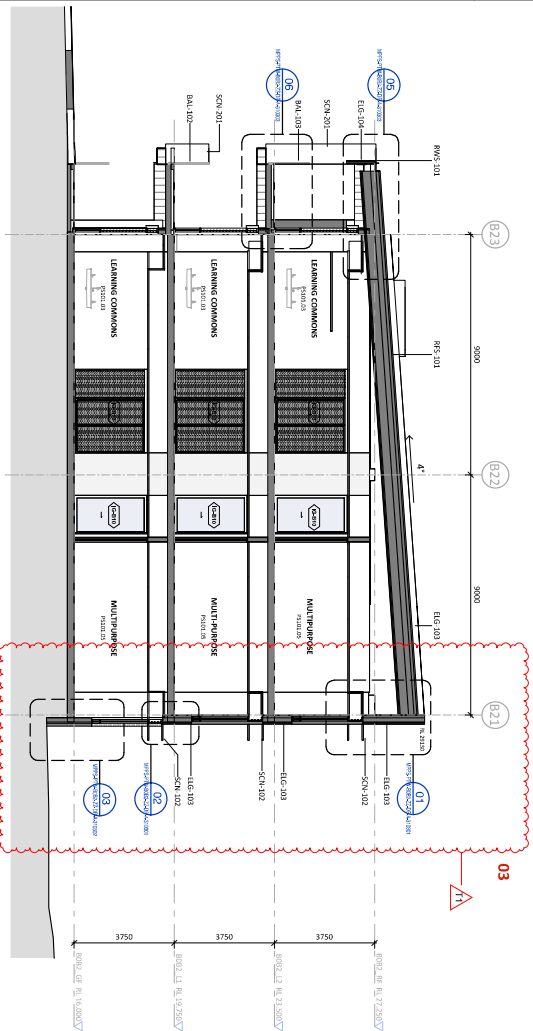

1 SECTION 01 - BLOCK B2
1 : 100 @A1

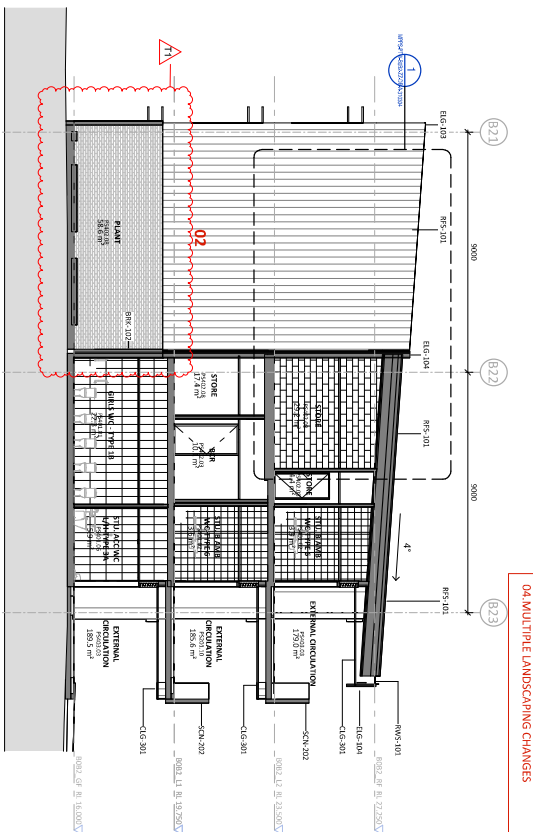

2 SECTION 02 - BLOCK B2
1 : 100 @A1

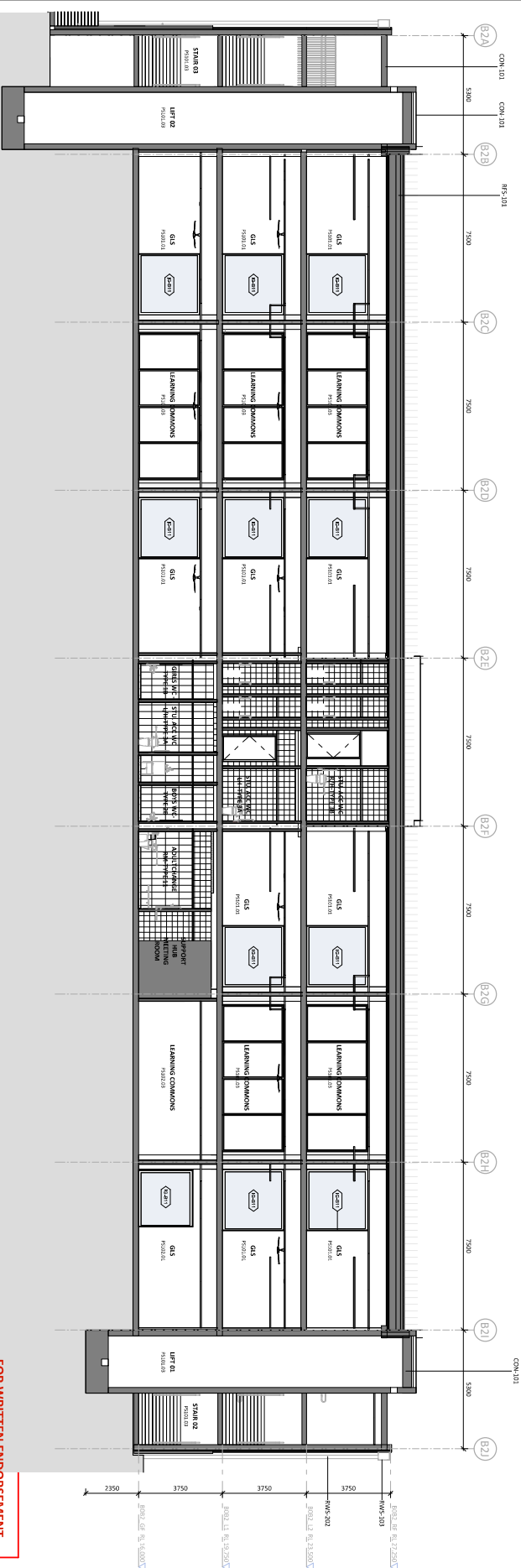

3 SECTION 03 - BLOCK B2
1 : 100 @A1

- REF ISSUE AFTER VM
- 01. SCREEN NEAR BLOCK B2 CORES CUTBACK
 - 02. AC PLANT FOR BLOCK B2 MOVED TO 100
 - 03. BLOCK B2 - SHADING ON NORTHERN FACADE REVISED
 - 04. MULTIPLE LANDSCAPING CHANGES

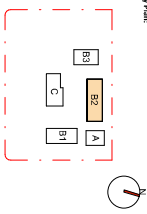

Drawing Discipline:

View of dimensions on and before commencing work.

Notes:

Prp's responsibility for any potential building element is strictly limited to that provided by the user relevant copies of drawings. Owners, including responsibility for any building of or other work associated with any building or external building element.

| NO. | REVISION | DATE | BY | CHK | APP |
|-----|-------------------|------------|-----|-----|-----|
| 01 | ISSUED FOR PERMIT | 10/01/2025 | PTW | NC | NC |
| 02 | ISSUED FOR PERMIT | 10/01/2025 | PTW | NC | NC |
| 03 | ISSUED FOR PERMIT | 10/01/2025 | PTW | NC | NC |
| 04 | ISSUED FOR PERMIT | 10/01/2025 | PTW | NC | NC |
| 05 | ISSUED FOR PERMIT | 10/01/2025 | PTW | NC | NC |
| 06 | ISSUED FOR PERMIT | 10/01/2025 | PTW | NC | NC |
| 07 | ISSUED FOR PERMIT | 10/01/2025 | PTW | NC | NC |
| 08 | ISSUED FOR PERMIT | 10/01/2025 | PTW | NC | NC |
| 09 | ISSUED FOR PERMIT | 10/01/2025 | PTW | NC | NC |
| 10 | ISSUED FOR PERMIT | 10/01/2025 | PTW | NC | NC |
| 11 | ISSUED FOR PERMIT | 10/01/2025 | PTW | NC | NC |
| 12 | ISSUED FOR PERMIT | 10/01/2025 | PTW | NC | NC |
| 13 | ISSUED FOR PERMIT | 10/01/2025 | PTW | NC | NC |
| 14 | ISSUED FOR PERMIT | 10/01/2025 | PTW | NC | NC |
| 15 | ISSUED FOR PERMIT | 10/01/2025 | PTW | NC | NC |
| 16 | ISSUED FOR PERMIT | 10/01/2025 | PTW | NC | NC |
| 17 | ISSUED FOR PERMIT | 10/01/2025 | PTW | NC | NC |
| 18 | ISSUED FOR PERMIT | 10/01/2025 | PTW | NC | NC |
| 19 | ISSUED FOR PERMIT | 10/01/2025 | PTW | NC | NC |
| 20 | ISSUED FOR PERMIT | 10/01/2025 | PTW | NC | NC |
| 21 | ISSUED FOR PERMIT | 10/01/2025 | PTW | NC | NC |
| 22 | ISSUED FOR PERMIT | 10/01/2025 | PTW | NC | NC |
| 23 | ISSUED FOR PERMIT | 10/01/2025 | PTW | NC | NC |
| 24 | ISSUED FOR PERMIT | 10/01/2025 | PTW | NC | NC |
| 25 | ISSUED FOR PERMIT | 10/01/2025 | PTW | NC | NC |
| 26 | ISSUED FOR PERMIT | 10/01/2025 | PTW | NC | NC |
| 27 | ISSUED FOR PERMIT | 10/01/2025 | PTW | NC | NC |
| 28 | ISSUED FOR PERMIT | 10/01/2025 | PTW | NC | NC |
| 29 | ISSUED FOR PERMIT | 10/01/2025 | PTW | NC | NC |
| 30 | ISSUED FOR PERMIT | 10/01/2025 | PTW | NC | NC |
| 31 | ISSUED FOR PERMIT | 10/01/2025 | PTW | NC | NC |
| 32 | ISSUED FOR PERMIT | 10/01/2025 | PTW | NC | NC |
| 33 | ISSUED FOR PERMIT | 10/01/2025 | PTW | NC | NC |
| 34 | ISSUED FOR PERMIT | 10/01/2025 | PTW | NC | NC |
| 35 | ISSUED FOR PERMIT | 10/01/2025 | PTW | NC | NC |
| 36 | ISSUED FOR PERMIT | 10/01/2025 | PTW | NC | NC |
| 37 | ISSUED FOR PERMIT | 10/01/2025 | PTW | NC | NC |
| 38 | ISSUED FOR PERMIT | 10/01/2025 | PTW | NC | NC |
| 39 | ISSUED FOR PERMIT | 10/01/2025 | PTW | NC | NC |
| 40 | ISSUED FOR PERMIT | 10/01/2025 | PTW | NC | NC |
| 41 | ISSUED FOR PERMIT | 10/01/2025 | PTW | NC | NC |
| 42 | ISSUED FOR PERMIT | 10/01/2025 | PTW | NC | NC |
| 43 | ISSUED FOR PERMIT | 10/01/2025 | PTW | NC | NC |
| 44 | ISSUED FOR PERMIT | 10/01/2025 | PTW | NC | NC |
| 45 | ISSUED FOR PERMIT | 10/01/2025 | PTW | NC | NC |
| 46 | ISSUED FOR PERMIT | 10/01/2025 | PTW | NC | NC |
| 47 | ISSUED FOR PERMIT | 10/01/2025 | PTW | NC | NC |
| 48 | ISSUED FOR PERMIT | 10/01/2025 | PTW | NC | NC |
| 49 | ISSUED FOR PERMIT | 10/01/2025 | PTW | NC | NC |
| 50 | ISSUED FOR PERMIT | 10/01/2025 | PTW | NC | NC |
| 51 | ISSUED FOR PERMIT | 10/01/2025 | PTW | NC | NC |
| 52 | ISSUED FOR PERMIT | 10/01/2025 | PTW | NC | NC |
| 53 | ISSUED FOR PERMIT | 10/01/2025 | PTW | NC | NC |
| 54 | ISSUED FOR PERMIT | 10/01/2025 | PTW | NC | NC |
| 55 | ISSUED FOR PERMIT | 10/01/2025 | PTW | NC | NC |
| 56 | ISSUED FOR PERMIT | 10/01/2025 | PTW | NC | NC |
| 57 | ISSUED FOR PERMIT | 10/01/2025 | PTW | NC | NC |
| 58 | ISSUED FOR PERMIT | 10/01/2025 | PTW | NC | NC |
| 59 | ISSUED FOR PERMIT | 10/01/2025 | PTW | NC | NC |
| 60 | ISSUED FOR PERMIT | 10/01/2025 | PTW | NC | NC |
| 61 | ISSUED FOR PERMIT | 10/01/2025 | PTW | NC | NC |
| 62 | ISSUED FOR PERMIT | 10/01/2025 | PTW | NC | NC |
| 63 | ISSUED FOR PERMIT | 10/01/2025 | PTW | NC | NC |
| 64 | ISSUED FOR PERMIT | 10/01/2025 | PTW | NC | NC |
| 65 | ISSUED FOR PERMIT | 10/01/2025 | PTW | NC | NC |
| 66 | ISSUED FOR PERMIT | 10/01/2025 | PTW | NC | NC |
| 67 | ISSUED FOR PERMIT | 10/01/2025 | PTW | NC | NC |
| 68 | ISSUED FOR PERMIT | 10/01/2025 | PTW | NC | NC |
| 69 | ISSUED FOR PERMIT | 10/01/2025 | PTW | NC | NC |
| 70 | ISSUED FOR PERMIT | 10/01/2025 | PTW | NC | NC |
| 71 | ISSUED FOR PERMIT | 10/01/2025 | PTW | NC | NC |
| 72 | ISSUED FOR PERMIT | 10/01/2025 | PTW | NC | NC |
| 73 | ISSUED FOR PERMIT | 10/01/2025 | PTW | NC | NC |
| 74 | ISSUED FOR PERMIT | 10/01/2025 | PTW | NC | NC |
| 75 | ISSUED FOR PERMIT | 10/01/2025 | PTW | NC | NC |
| 76 | ISSUED FOR PERMIT | 10/01/2025 | PTW | NC | NC |
| 77 | ISSUED FOR PERMIT | 10/01/2025 | PTW | NC | NC |
| 78 | ISSUED FOR PERMIT | 10/01/2025 | PTW | NC | NC |
| 79 | ISSUED FOR PERMIT | 10/01/2025 | PTW | NC | NC |
| 80 | ISSUED FOR PERMIT | 10/01/2025 | PTW | NC | NC |
| 81 | ISSUED FOR PERMIT | 10/01/2025 | PTW | NC | NC |
| 82 | ISSUED FOR PERMIT | 10/01/2025 | PTW | NC | NC |
| 83 | ISSUED FOR PERMIT | 10/01/2025 | PTW | NC | NC |
| 84 | ISSUED FOR PERMIT | 10/01/2025 | PTW | NC | NC |
| 85 | ISSUED FOR PERMIT | 10/01/2025 | PTW | NC | NC |
| 86 | ISSUED FOR PERMIT | 10/01/2025 | PTW | NC | NC |
| 87 | ISSUED FOR PERMIT | 10/01/2025 | PTW | NC | NC |
| 88 | ISSUED FOR PERMIT | 10/01/2025 | PTW | NC | NC |
| 89 | ISSUED FOR PERMIT | 10/01/2025 | PTW | NC | NC |
| 90 | ISSUED FOR PERMIT | 10/01/2025 | PTW | NC | NC |
| 91 | ISSUED FOR PERMIT | 10/01/2025 | PTW | NC | NC |
| 92 | ISSUED FOR PERMIT | 10/01/2025 | PTW | NC | NC |
| 93 | ISSUED FOR PERMIT | 10/01/2025 | PTW | NC | NC |
| 94 | ISSUED FOR PERMIT | 10/01/2025 | PTW | NC | NC |
| 95 | ISSUED FOR PERMIT | 10/01/2025 | PTW | NC | NC |
| 96 | ISSUED FOR PERMIT | 10/01/2025 | PTW | NC | NC |
| 97 | ISSUED FOR PERMIT | 10/01/2025 | PTW | NC | NC |
| 98 | ISSUED FOR PERMIT | 10/01/2025 | PTW | NC | NC |
| 99 | ISSUED FOR PERMIT | 10/01/2025 | PTW | NC | NC |
| 100 | ISSUED FOR PERMIT | 10/01/2025 | PTW | NC | NC |

Consultant:

Client:
MPPS
MPPS-PTW-8082-ZZ-DR-A-300301

Architect:
Gedler Country
Level 1, 88 Third Street
Sydney NSW 2000
T: 61 2 9232 5877
PTW.COM.AU

MEIROSE PARK PUBLIC SCHOOL
110 Wharf Road, Maroubra NSW 2124

30 SECTIONS
SECTIONS - BLOCK B2 - SHEET 1

Drawing Number:
MPPS-PTW-8082-ZZ-DR-A-300301 12

Scale:
1:100 A1

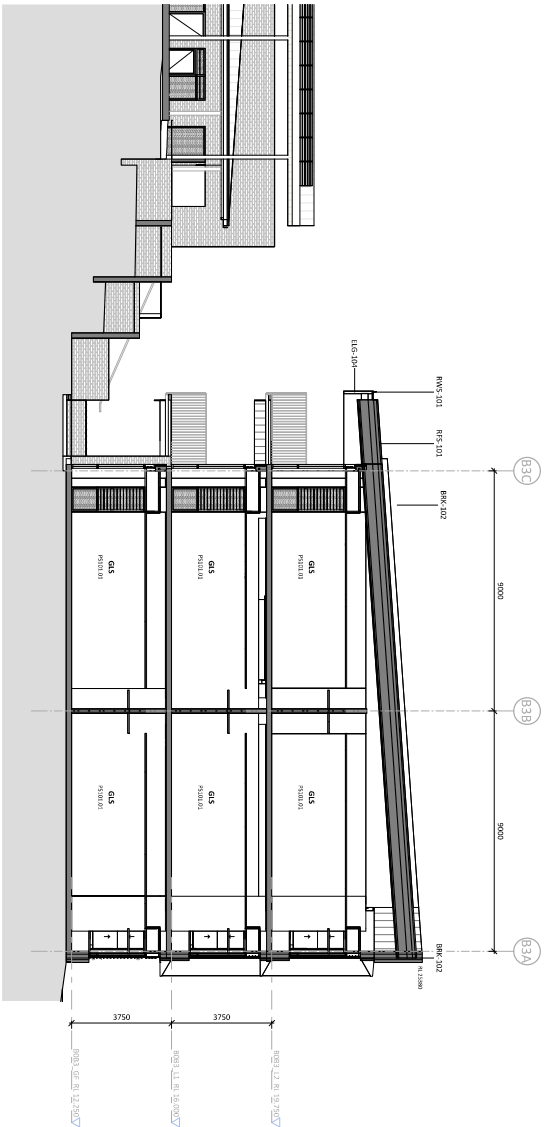

1 SECTION - BLOCK B3
1 : 100 @A1

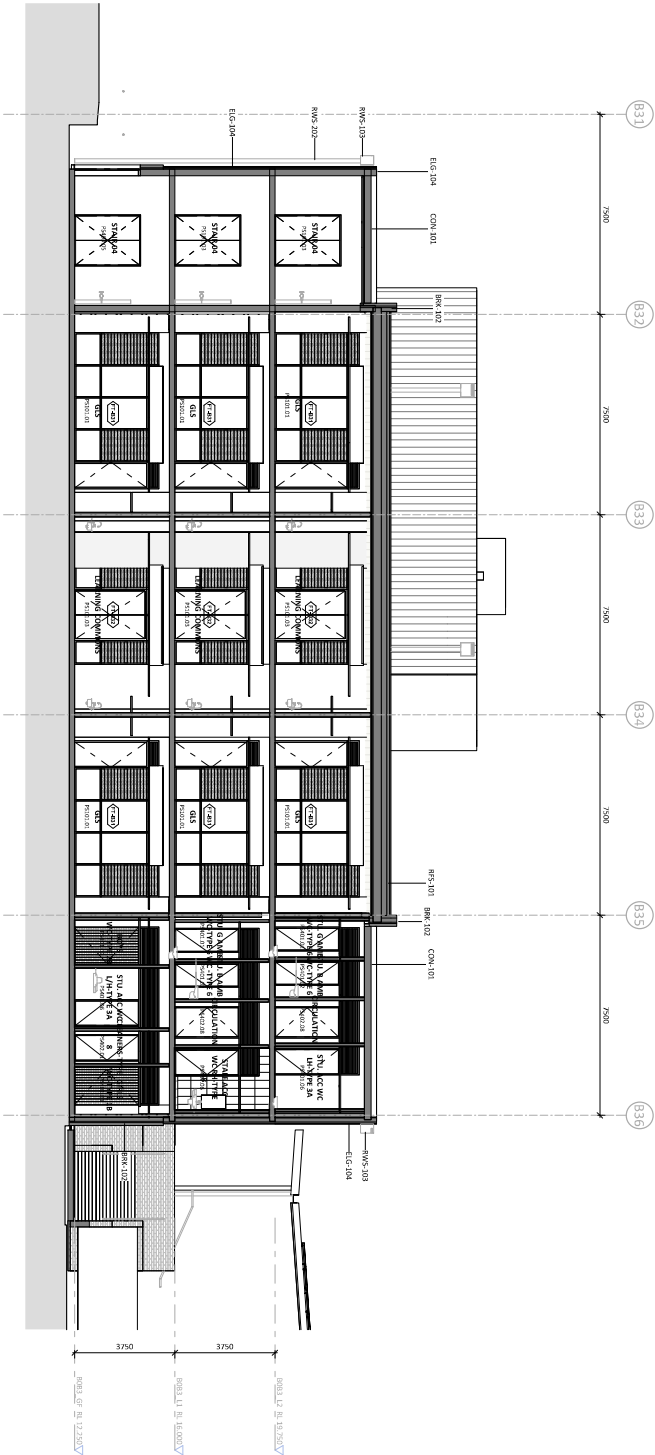

2 SECTION - BLOCK B3
1 : 100 @A1

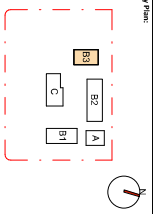

Drawing Disclaimer:
This set of drawings is for information only and does not constitute a contract. The client is responsible for ensuring that the drawings are used in accordance with the intended purpose and for any errors or omissions.

Notes:
1. All dimensions are in millimeters unless otherwise stated.
2. The client is responsible for ensuring that the drawings are used in accordance with the intended purpose and for any errors or omissions.

| Revisions | | Revised By | | Revised Date | |
|-----------|------------------------|------------|------------|--------------|--|
| 1 | Issue for construction | PTW | 2024/03/25 | | |
| 2 | Issue for construction | PTW | 2024/03/25 | | |
| 3 | Issue for construction | PTW | 2024/03/25 | | |
| 4 | Issue for construction | PTW | 2024/03/25 | | |
| 5 | Issue for construction | PTW | 2024/03/25 | | |
| 6 | Issue for construction | PTW | 2024/03/25 | | |
| 7 | Issue for construction | PTW | 2024/03/25 | | |
| 8 | Issue for construction | PTW | 2024/03/25 | | |
| 9 | Issue for construction | PTW | 2024/03/25 | | |
| 10 | Issue for construction | PTW | 2024/03/25 | | |
| 11 | Issue for construction | PTW | 2024/03/25 | | |
| 12 | Issue for construction | PTW | 2024/03/25 | | |
| 13 | Issue for construction | PTW | 2024/03/25 | | |
| 14 | Issue for construction | PTW | 2024/03/25 | | |
| 15 | Issue for construction | PTW | 2024/03/25 | | |
| 16 | Issue for construction | PTW | 2024/03/25 | | |
| 17 | Issue for construction | PTW | 2024/03/25 | | |
| 18 | Issue for construction | PTW | 2024/03/25 | | |
| 19 | Issue for construction | PTW | 2024/03/25 | | |
| 20 | Issue for construction | PTW | 2024/03/25 | | |
| 21 | Issue for construction | PTW | 2024/03/25 | | |
| 22 | Issue for construction | PTW | 2024/03/25 | | |
| 23 | Issue for construction | PTW | 2024/03/25 | | |
| 24 | Issue for construction | PTW | 2024/03/25 | | |
| 25 | Issue for construction | PTW | 2024/03/25 | | |
| 26 | Issue for construction | PTW | 2024/03/25 | | |
| 27 | Issue for construction | PTW | 2024/03/25 | | |
| 28 | Issue for construction | PTW | 2024/03/25 | | |
| 29 | Issue for construction | PTW | 2024/03/25 | | |
| 30 | Issue for construction | PTW | 2024/03/25 | | |
| 31 | Issue for construction | PTW | 2024/03/25 | | |
| 32 | Issue for construction | PTW | 2024/03/25 | | |
| 33 | Issue for construction | PTW | 2024/03/25 | | |
| 34 | Issue for construction | PTW | 2024/03/25 | | |
| 35 | Issue for construction | PTW | 2024/03/25 | | |
| 36 | Issue for construction | PTW | 2024/03/25 | | |
| 37 | Issue for construction | PTW | 2024/03/25 | | |
| 38 | Issue for construction | PTW | 2024/03/25 | | |
| 39 | Issue for construction | PTW | 2024/03/25 | | |
| 40 | Issue for construction | PTW | 2024/03/25 | | |
| 41 | Issue for construction | PTW | 2024/03/25 | | |
| 42 | Issue for construction | PTW | 2024/03/25 | | |
| 43 | Issue for construction | PTW | 2024/03/25 | | |
| 44 | Issue for construction | PTW | 2024/03/25 | | |
| 45 | Issue for construction | PTW | 2024/03/25 | | |
| 46 | Issue for construction | PTW | 2024/03/25 | | |
| 47 | Issue for construction | PTW | 2024/03/25 | | |
| 48 | Issue for construction | PTW | 2024/03/25 | | |
| 49 | Issue for construction | PTW | 2024/03/25 | | |
| 50 | Issue for construction | PTW | 2024/03/25 | | |
| 51 | Issue for construction | PTW | 2024/03/25 | | |
| 52 | Issue for construction | PTW | 2024/03/25 | | |
| 53 | Issue for construction | PTW | 2024/03/25 | | |
| 54 | Issue for construction | PTW | 2024/03/25 | | |
| 55 | Issue for construction | PTW | 2024/03/25 | | |
| 56 | Issue for construction | PTW | 2024/03/25 | | |
| 57 | Issue for construction | PTW | 2024/03/25 | | |
| 58 | Issue for construction | PTW | 2024/03/25 | | |
| 59 | Issue for construction | PTW | 2024/03/25 | | |
| 60 | Issue for construction | PTW | 2024/03/25 | | |
| 61 | Issue for construction | PTW | 2024/03/25 | | |
| 62 | Issue for construction | PTW | 2024/03/25 | | |
| 63 | Issue for construction | PTW | 2024/03/25 | | |
| 64 | Issue for construction | PTW | 2024/03/25 | | |
| 65 | Issue for construction | PTW | 2024/03/25 | | |
| 66 | Issue for construction | PTW | 2024/03/25 | | |
| 67 | Issue for construction | PTW | 2024/03/25 | | |
| 68 | Issue for construction | PTW | 2024/03/25 | | |
| 69 | Issue for construction | PTW | 2024/03/25 | | |
| 70 | Issue for construction | PTW | 2024/03/25 | | |
| 71 | Issue for construction | PTW | 2024/03/25 | | |
| 72 | Issue for construction | PTW | 2024/03/25 | | |
| 73 | Issue for construction | PTW | 2024/03/25 | | |
| 74 | Issue for construction | PTW | 2024/03/25 | | |
| 75 | Issue for construction | PTW | 2024/03/25 | | |
| 76 | Issue for construction | PTW | 2024/03/25 | | |
| 77 | Issue for construction | PTW | 2024/03/25 | | |
| 78 | Issue for construction | PTW | 2024/03/25 | | |
| 79 | Issue for construction | PTW | 2024/03/25 | | |
| 80 | Issue for construction | PTW | 2024/03/25 | | |
| 81 | Issue for construction | PTW | 2024/03/25 | | |
| 82 | Issue for construction | PTW | 2024/03/25 | | |
| 83 | Issue for construction | PTW | 2024/03/25 | | |
| 84 | Issue for construction | PTW | 2024/03/25 | | |
| 85 | Issue for construction | PTW | 2024/03/25 | | |
| 86 | Issue for construction | PTW | 2024/03/25 | | |
| 87 | Issue for construction | PTW | 2024/03/25 | | |
| 88 | Issue for construction | PTW | 2024/03/25 | | |
| 89 | Issue for construction | PTW | 2024/03/25 | | |
| 90 | Issue for construction | PTW | 2024/03/25 | | |
| 91 | Issue for construction | PTW | 2024/03/25 | | |
| 92 | Issue for construction | PTW | 2024/03/25 | | |
| 93 | Issue for construction | PTW | 2024/03/25 | | |
| 94 | Issue for construction | PTW | 2024/03/25 | | |
| 95 | Issue for construction | PTW | 2024/03/25 | | |
| 96 | Issue for construction | PTW | 2024/03/25 | | |
| 97 | Issue for construction | PTW | 2024/03/25 | | |
| 98 | Issue for construction | PTW | 2024/03/25 | | |
| 99 | Issue for construction | PTW | 2024/03/25 | | |
| 100 | Issue for construction | PTW | 2024/03/25 | | |

Client: SMOY

Architect: PTW Architects
Level 1, 88 Prince Street
Sydney NSW 2000
T: 61 2 9232 5877
PTW.COM.AU

Project: 2423/2024
Melrose Park Public School
110 Wharf Road, Melrose Park NSW 2114

Title: SECTIONS - BLOCK B3 - SHEET 1
Drawing Number: MPPS-PTW-8083-ZZ-DR-A-300401
Revision: 12

FOR WRITTEN ENDORSEMENT
TO PROCEED
SIGN, STAMP
AND DATE: NOT RECEIVED BY PTW 17/01/2025

Scale: 1:100
Date: 24/03/2025 7:49:00 PM

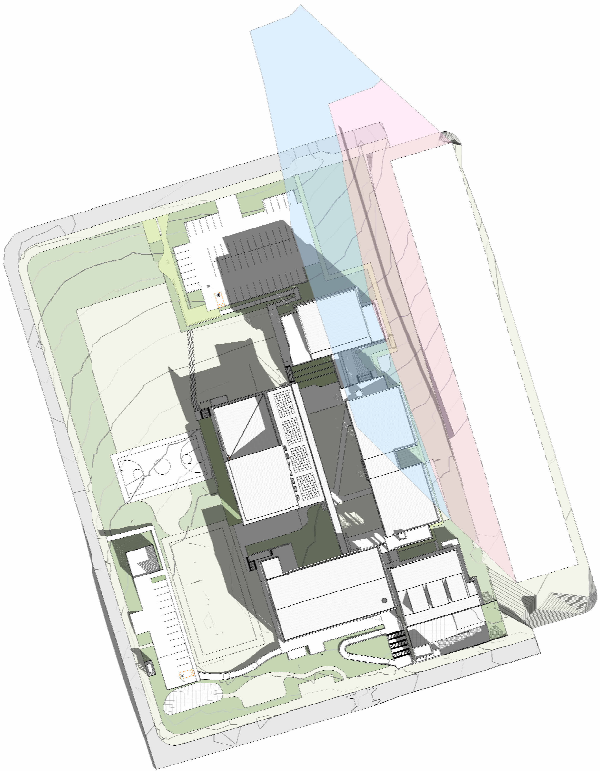

1 SITE PLAN - SHADOW DIAGRAMS - 21 JUN 9 AM

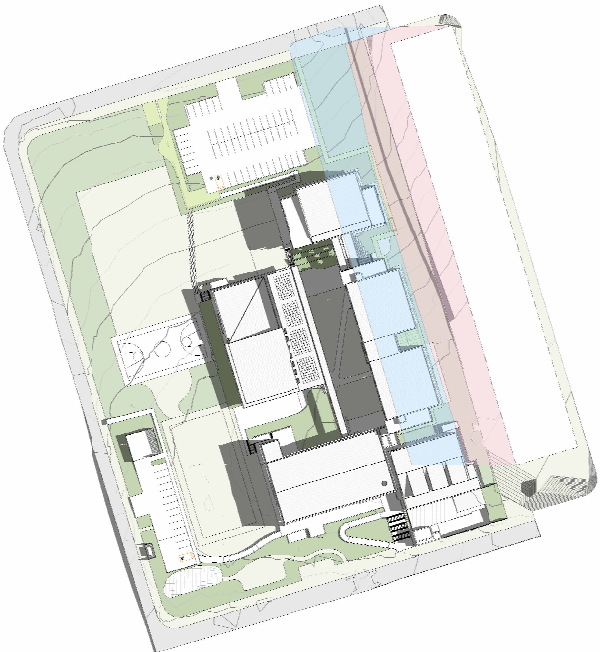

2 SITE PLAN - SHADOW DIAGRAMS - 21 JUN 12 PM

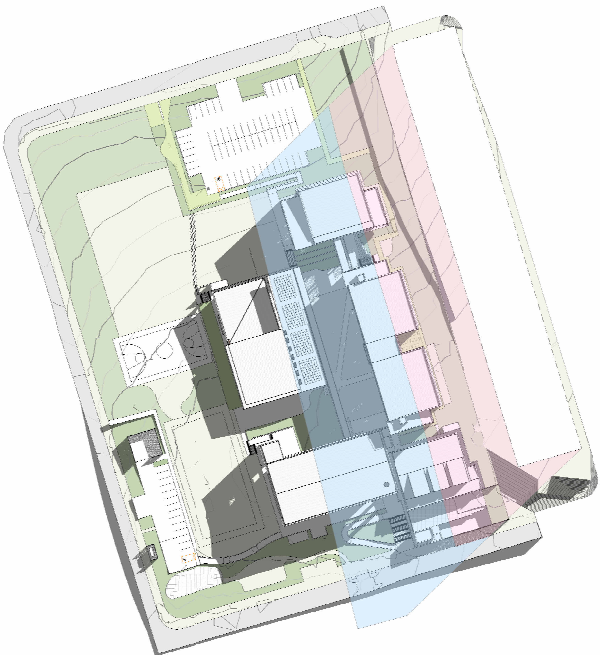

3 SITE PLAN - SHADOW DIAGRAMS - 21 JUN 3 PM

LEGEND

HEIGHT BLANKET ON
ADJOINING PROPERTY

SHADOW CREATED BY
12M HEIGHT BLANKET

SHADOW CREATED BY
26M HEIGHT BLANKET

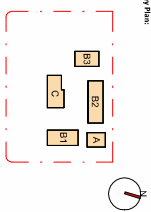

Disclaimer
This document is for informational purposes only. It is not intended to be used for any other purpose. The information contained herein is for informational purposes only and should not be used for any other purpose.

Notes
The information contained herein is for informational purposes only and should not be used for any other purpose. The information contained herein is for informational purposes only and should not be used for any other purpose.

| NO. | REVISION | DATE | BY | CHKD. | APPD. |
|-----|-------------------|----------|----|-------|-------|
| 1 | ISSUED FOR TENDER | 17/03/24 | | | |
| 2 | FOR INFORMATION | 17/03/24 | | | |
| 3 | FOR INFORMATION | 17/03/24 | | | |
| 4 | FOR INFORMATION | 17/03/24 | | | |
| 5 | FOR INFORMATION | 17/03/24 | | | |
| 6 | FOR INFORMATION | 17/03/24 | | | |
| 7 | FOR INFORMATION | 17/03/24 | | | |
| 8 | FOR INFORMATION | 17/03/24 | | | |
| 9 | FOR INFORMATION | 17/03/24 | | | |
| 10 | FOR INFORMATION | 17/03/24 | | | |
| 11 | FOR INFORMATION | 17/03/24 | | | |
| 12 | FOR INFORMATION | 17/03/24 | | | |
| 13 | FOR INFORMATION | 17/03/24 | | | |
| 14 | FOR INFORMATION | 17/03/24 | | | |
| 15 | FOR INFORMATION | 17/03/24 | | | |
| 16 | FOR INFORMATION | 17/03/24 | | | |
| 17 | FOR INFORMATION | 17/03/24 | | | |
| 18 | FOR INFORMATION | 17/03/24 | | | |
| 19 | FOR INFORMATION | 17/03/24 | | | |
| 20 | FOR INFORMATION | 17/03/24 | | | |
| 21 | FOR INFORMATION | 17/03/24 | | | |
| 22 | FOR INFORMATION | 17/03/24 | | | |
| 23 | FOR INFORMATION | 17/03/24 | | | |
| 24 | FOR INFORMATION | 17/03/24 | | | |
| 25 | FOR INFORMATION | 17/03/24 | | | |
| 26 | FOR INFORMATION | 17/03/24 | | | |
| 27 | FOR INFORMATION | 17/03/24 | | | |
| 28 | FOR INFORMATION | 17/03/24 | | | |
| 29 | FOR INFORMATION | 17/03/24 | | | |
| 30 | FOR INFORMATION | 17/03/24 | | | |
| 31 | FOR INFORMATION | 17/03/24 | | | |
| 32 | FOR INFORMATION | 17/03/24 | | | |
| 33 | FOR INFORMATION | 17/03/24 | | | |
| 34 | FOR INFORMATION | 17/03/24 | | | |
| 35 | FOR INFORMATION | 17/03/24 | | | |
| 36 | FOR INFORMATION | 17/03/24 | | | |
| 37 | FOR INFORMATION | 17/03/24 | | | |
| 38 | FOR INFORMATION | 17/03/24 | | | |
| 39 | FOR INFORMATION | 17/03/24 | | | |
| 40 | FOR INFORMATION | 17/03/24 | | | |
| 41 | FOR INFORMATION | 17/03/24 | | | |
| 42 | FOR INFORMATION | 17/03/24 | | | |
| 43 | FOR INFORMATION | 17/03/24 | | | |
| 44 | FOR INFORMATION | 17/03/24 | | | |
| 45 | FOR INFORMATION | 17/03/24 | | | |
| 46 | FOR INFORMATION | 17/03/24 | | | |
| 47 | FOR INFORMATION | 17/03/24 | | | |
| 48 | FOR INFORMATION | 17/03/24 | | | |
| 49 | FOR INFORMATION | 17/03/24 | | | |
| 50 | FOR INFORMATION | 17/03/24 | | | |
| 51 | FOR INFORMATION | 17/03/24 | | | |
| 52 | FOR INFORMATION | 17/03/24 | | | |
| 53 | FOR INFORMATION | 17/03/24 | | | |
| 54 | FOR INFORMATION | 17/03/24 | | | |
| 55 | FOR INFORMATION | 17/03/24 | | | |
| 56 | FOR INFORMATION | 17/03/24 | | | |
| 57 | FOR INFORMATION | 17/03/24 | | | |
| 58 | FOR INFORMATION | 17/03/24 | | | |
| 59 | FOR INFORMATION | 17/03/24 | | | |
| 60 | FOR INFORMATION | 17/03/24 | | | |
| 61 | FOR INFORMATION | 17/03/24 | | | |
| 62 | FOR INFORMATION | 17/03/24 | | | |
| 63 | FOR INFORMATION | 17/03/24 | | | |
| 64 | FOR INFORMATION | 17/03/24 | | | |
| 65 | FOR INFORMATION | 17/03/24 | | | |
| 66 | FOR INFORMATION | 17/03/24 | | | |
| 67 | FOR INFORMATION | 17/03/24 | | | |
| 68 | FOR INFORMATION | 17/03/24 | | | |
| 69 | FOR INFORMATION | 17/03/24 | | | |
| 70 | FOR INFORMATION | 17/03/24 | | | |
| 71 | FOR INFORMATION | 17/03/24 | | | |
| 72 | FOR INFORMATION | 17/03/24 | | | |
| 73 | FOR INFORMATION | 17/03/24 | | | |
| 74 | FOR INFORMATION | 17/03/24 | | | |
| 75 | FOR INFORMATION | 17/03/24 | | | |
| 76 | FOR INFORMATION | 17/03/24 | | | |
| 77 | FOR INFORMATION | 17/03/24 | | | |
| 78 | FOR INFORMATION | 17/03/24 | | | |
| 79 | FOR INFORMATION | 17/03/24 | | | |
| 80 | FOR INFORMATION | 17/03/24 | | | |
| 81 | FOR INFORMATION | 17/03/24 | | | |
| 82 | FOR INFORMATION | 17/03/24 | | | |
| 83 | FOR INFORMATION | 17/03/24 | | | |
| 84 | FOR INFORMATION | 17/03/24 | | | |
| 85 | FOR INFORMATION | 17/03/24 | | | |
| 86 | FOR INFORMATION | 17/03/24 | | | |
| 87 | FOR INFORMATION | 17/03/24 | | | |
| 88 | FOR INFORMATION | 17/03/24 | | | |
| 89 | FOR INFORMATION | 17/03/24 | | | |
| 90 | FOR INFORMATION | 17/03/24 | | | |
| 91 | FOR INFORMATION | 17/03/24 | | | |
| 92 | FOR INFORMATION | 17/03/24 | | | |
| 93 | FOR INFORMATION | 17/03/24 | | | |
| 94 | FOR INFORMATION | 17/03/24 | | | |
| 95 | FOR INFORMATION | 17/03/24 | | | |
| 96 | FOR INFORMATION | 17/03/24 | | | |
| 97 | FOR INFORMATION | 17/03/24 | | | |
| 98 | FOR INFORMATION | 17/03/24 | | | |
| 99 | FOR INFORMATION | 17/03/24 | | | |
| 100 | FOR INFORMATION | 17/03/24 | | | |

Client
SINSA

Consultant

Architect
PTW Architects
Level 1, 88-90, Sydney Street
Sydney NSW 2000 Australia
T 612 9232 5877
ptw.com.au

Project 24030502
Melrose Park Public School
110 Wharf Road, Melrose Park NSW 2174

PTW

Title
95 - SHADOW DIAGRAMS
SHADOW DIAGRAMS - JUN - SHEET 1

Drawing Number
MPPS-PTW-ZZ-XX-DR-A-930001

Revision
T0

Scale
1:1,000 (A4)

Sheet
10 of 10

Author
SINSA FOR TENDER



1 SITE PLAN - SHADOW DIAGRAMS - 21 DEC 9AM



2 SITE PLAN - SHADOW DIAGRAMS - 21 DEC 12PM

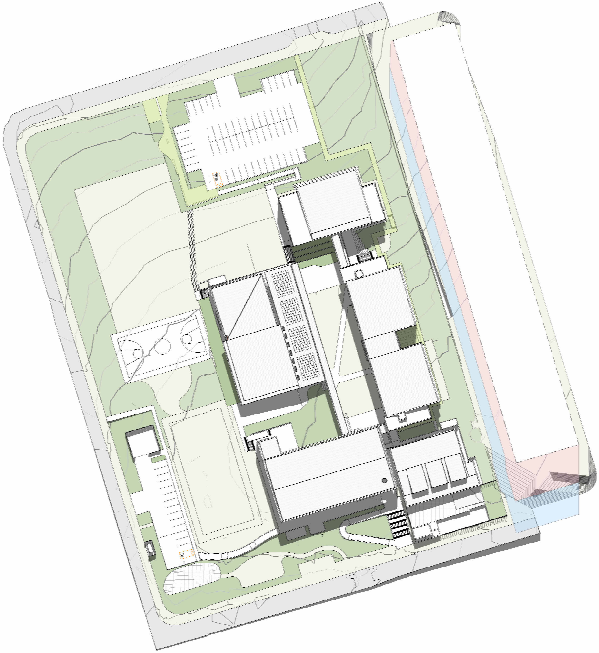

3 SITE PLAN - SHADOW DIAGRAMS - 21 DEC 3PM

LEGEND

- HEIGHT BLANKET ON ADJOINING PROPERTY
- SHADOW CREATED BY 12M HEIGHT BLANKET
- SHADOW CREATED BY 26M HEIGHT BLANKET

FOR WRITTEN ENDORSEMENT
TO PROCEED

SEAL STAMP
AND DATE: NOT RECEIVED BY PTW 17/01/2025

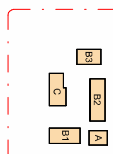

Drawing Disclaimer:
This is a scale drawing of a site.
While all dimensions on the drawing are intended to be accurate, the drawing is provided for reference only and is not intended to be used for any other purpose without the consent of PTW Architects.

Notes:
PTW is responsible for any and all building elements shown in this drawing. PTW is not responsible for any other elements shown in this drawing. PTW is not responsible for any other elements shown in this drawing. PTW is not responsible for any other elements shown in this drawing.

| NO. | DESCRIPTION | DATE | BY | CHKD. | APP'D. |
|-----|-------------------|----------|-----|-------|--------|
| 1 | ISSUED FOR TENDER | 21/12/24 | PTW | PTW | PTW |
| 2 | REVISION | 21/12/24 | PTW | PTW | PTW |
| 3 | REVISION | 21/12/24 | PTW | PTW | PTW |
| 4 | REVISION | 21/12/24 | PTW | PTW | PTW |
| 5 | REVISION | 21/12/24 | PTW | PTW | PTW |
| 6 | REVISION | 21/12/24 | PTW | PTW | PTW |
| 7 | REVISION | 21/12/24 | PTW | PTW | PTW |
| 8 | REVISION | 21/12/24 | PTW | PTW | PTW |
| 9 | REVISION | 21/12/24 | PTW | PTW | PTW |
| 10 | REVISION | 21/12/24 | PTW | PTW | PTW |
| 11 | REVISION | 21/12/24 | PTW | PTW | PTW |
| 12 | REVISION | 21/12/24 | PTW | PTW | PTW |
| 13 | REVISION | 21/12/24 | PTW | PTW | PTW |
| 14 | REVISION | 21/12/24 | PTW | PTW | PTW |
| 15 | REVISION | 21/12/24 | PTW | PTW | PTW |
| 16 | REVISION | 21/12/24 | PTW | PTW | PTW |
| 17 | REVISION | 21/12/24 | PTW | PTW | PTW |
| 18 | REVISION | 21/12/24 | PTW | PTW | PTW |
| 19 | REVISION | 21/12/24 | PTW | PTW | PTW |
| 20 | REVISION | 21/12/24 | PTW | PTW | PTW |
| 21 | REVISION | 21/12/24 | PTW | PTW | PTW |
| 22 | REVISION | 21/12/24 | PTW | PTW | PTW |
| 23 | REVISION | 21/12/24 | PTW | PTW | PTW |
| 24 | REVISION | 21/12/24 | PTW | PTW | PTW |
| 25 | REVISION | 21/12/24 | PTW | PTW | PTW |
| 26 | REVISION | 21/12/24 | PTW | PTW | PTW |
| 27 | REVISION | 21/12/24 | PTW | PTW | PTW |
| 28 | REVISION | 21/12/24 | PTW | PTW | PTW |
| 29 | REVISION | 21/12/24 | PTW | PTW | PTW |
| 30 | REVISION | 21/12/24 | PTW | PTW | PTW |
| 31 | REVISION | 21/12/24 | PTW | PTW | PTW |
| 32 | REVISION | 21/12/24 | PTW | PTW | PTW |
| 33 | REVISION | 21/12/24 | PTW | PTW | PTW |
| 34 | REVISION | 21/12/24 | PTW | PTW | PTW |
| 35 | REVISION | 21/12/24 | PTW | PTW | PTW |
| 36 | REVISION | 21/12/24 | PTW | PTW | PTW |
| 37 | REVISION | 21/12/24 | PTW | PTW | PTW |
| 38 | REVISION | 21/12/24 | PTW | PTW | PTW |
| 39 | REVISION | 21/12/24 | PTW | PTW | PTW |
| 40 | REVISION | 21/12/24 | PTW | PTW | PTW |
| 41 | REVISION | 21/12/24 | PTW | PTW | PTW |
| 42 | REVISION | 21/12/24 | PTW | PTW | PTW |
| 43 | REVISION | 21/12/24 | PTW | PTW | PTW |
| 44 | REVISION | 21/12/24 | PTW | PTW | PTW |
| 45 | REVISION | 21/12/24 | PTW | PTW | PTW |
| 46 | REVISION | 21/12/24 | PTW | PTW | PTW |
| 47 | REVISION | 21/12/24 | PTW | PTW | PTW |
| 48 | REVISION | 21/12/24 | PTW | PTW | PTW |
| 49 | REVISION | 21/12/24 | PTW | PTW | PTW |
| 50 | REVISION | 21/12/24 | PTW | PTW | PTW |
| 51 | REVISION | 21/12/24 | PTW | PTW | PTW |
| 52 | REVISION | 21/12/24 | PTW | PTW | PTW |
| 53 | REVISION | 21/12/24 | PTW | PTW | PTW |
| 54 | REVISION | 21/12/24 | PTW | PTW | PTW |
| 55 | REVISION | 21/12/24 | PTW | PTW | PTW |
| 56 | REVISION | 21/12/24 | PTW | PTW | PTW |
| 57 | REVISION | 21/12/24 | PTW | PTW | PTW |
| 58 | REVISION | 21/12/24 | PTW | PTW | PTW |
| 59 | REVISION | 21/12/24 | PTW | PTW | PTW |
| 60 | REVISION | 21/12/24 | PTW | PTW | PTW |
| 61 | REVISION | 21/12/24 | PTW | PTW | PTW |
| 62 | REVISION | 21/12/24 | PTW | PTW | PTW |
| 63 | REVISION | 21/12/24 | PTW | PTW | PTW |
| 64 | REVISION | 21/12/24 | PTW | PTW | PTW |
| 65 | REVISION | 21/12/24 | PTW | PTW | PTW |
| 66 | REVISION | 21/12/24 | PTW | PTW | PTW |
| 67 | REVISION | 21/12/24 | PTW | PTW | PTW |
| 68 | REVISION | 21/12/24 | PTW | PTW | PTW |
| 69 | REVISION | 21/12/24 | PTW | PTW | PTW |
| 70 | REVISION | 21/12/24 | PTW | PTW | PTW |
| 71 | REVISION | 21/12/24 | PTW | PTW | PTW |
| 72 | REVISION | 21/12/24 | PTW | PTW | PTW |
| 73 | REVISION | 21/12/24 | PTW | PTW | PTW |
| 74 | REVISION | 21/12/24 | PTW | PTW | PTW |
| 75 | REVISION | 21/12/24 | PTW | PTW | PTW |
| 76 | REVISION | 21/12/24 | PTW | PTW | PTW |
| 77 | REVISION | 21/12/24 | PTW | PTW | PTW |
| 78 | REVISION | 21/12/24 | PTW | PTW | PTW |
| 79 | REVISION | 21/12/24 | PTW | PTW | PTW |
| 80 | REVISION | 21/12/24 | PTW | PTW | PTW |
| 81 | REVISION | 21/12/24 | PTW | PTW | PTW |
| 82 | REVISION | 21/12/24 | PTW | PTW | PTW |
| 83 | REVISION | 21/12/24 | PTW | PTW | PTW |
| 84 | REVISION | 21/12/24 | PTW | PTW | PTW |
| 85 | REVISION | 21/12/24 | PTW | PTW | PTW |
| 86 | REVISION | 21/12/24 | PTW | PTW | PTW |
| 87 | REVISION | 21/12/24 | PTW | PTW | PTW |
| 88 | REVISION | 21/12/24 | PTW | PTW | PTW |
| 89 | REVISION | 21/12/24 | PTW | PTW | PTW |
| 90 | REVISION | 21/12/24 | PTW | PTW | PTW |
| 91 | REVISION | 21/12/24 | PTW | PTW | PTW |
| 92 | REVISION | 21/12/24 | PTW | PTW | PTW |
| 93 | REVISION | 21/12/24 | PTW | PTW | PTW |
| 94 | REVISION | 21/12/24 | PTW | PTW | PTW |
| 95 | REVISION | 21/12/24 | PTW | PTW | PTW |
| 96 | REVISION | 21/12/24 | PTW | PTW | PTW |
| 97 | REVISION | 21/12/24 | PTW | PTW | PTW |
| 98 | REVISION | 21/12/24 | PTW | PTW | PTW |
| 99 | REVISION | 21/12/24 | PTW | PTW | PTW |
| 100 | REVISION | 21/12/24 | PTW | PTW | PTW |

Consultant

Client
SISNV

Architect
PTW Architects
Gardiner Country
Level 1, 88-90 Street
Sydney NSW 2000 Australia
T +61 2 9232 5877
ptw.com.au

Project 24030502
110 Wharf Road, Melbourne Park NSW 2114
MELORE PARK PUBLIC SCHOOL

Title
95 - SHADOW DIAGRAMS
SHADOW DIAGRAMS - DEC - SHEET 2

Drawing Number
MPPS-PTW-ZZ-XK-DR-A-930002
Revision
TO

Scale
1:1000 (A1)
1:500 (A2)
1:250 (A3)
1:125 (A4)